

1 Existing Basement Plan
Scale: 1/4" = 1'-0"

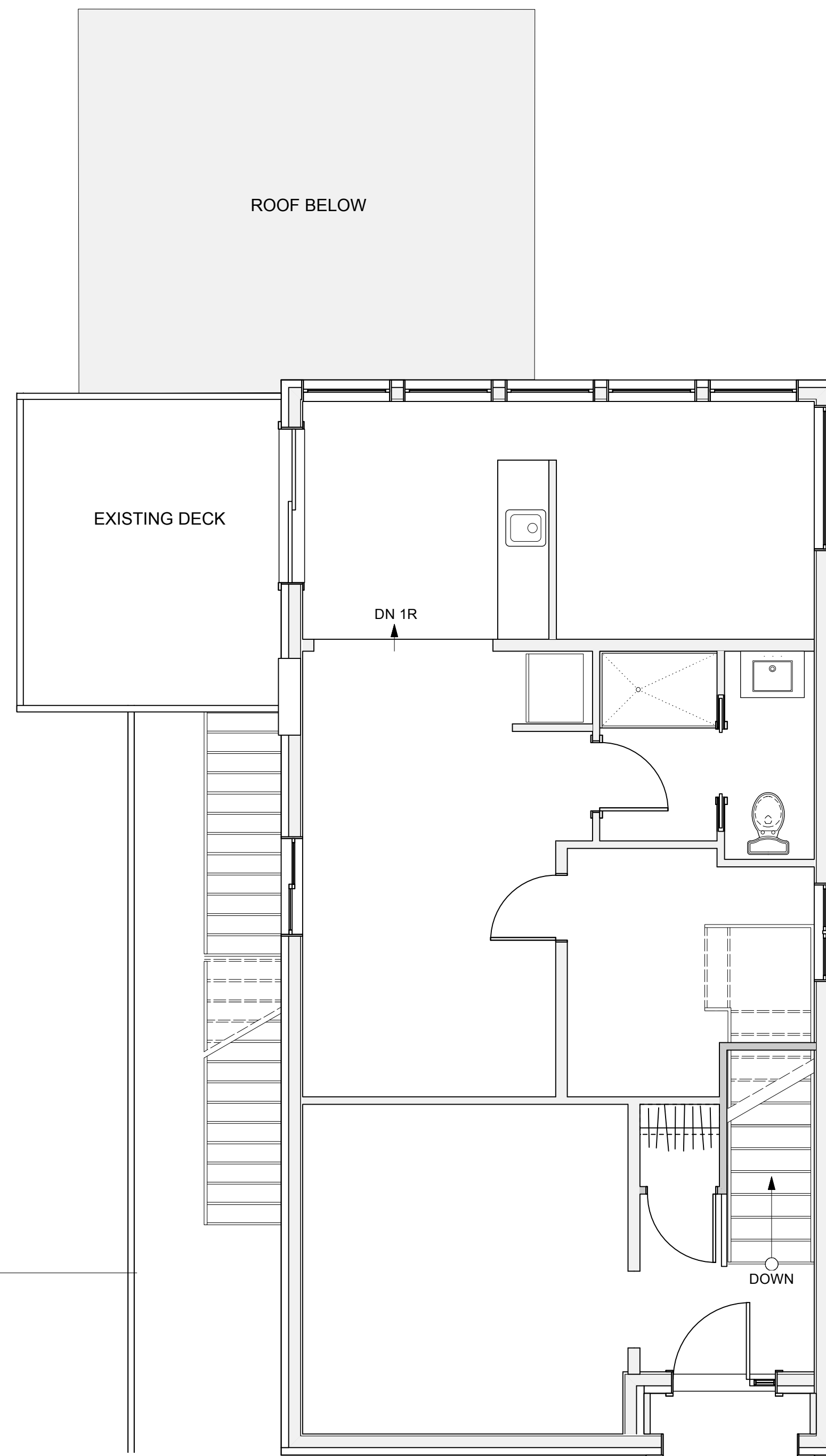

2 Existing First Floor Plan
Scale: 1/4" = 1'-0"

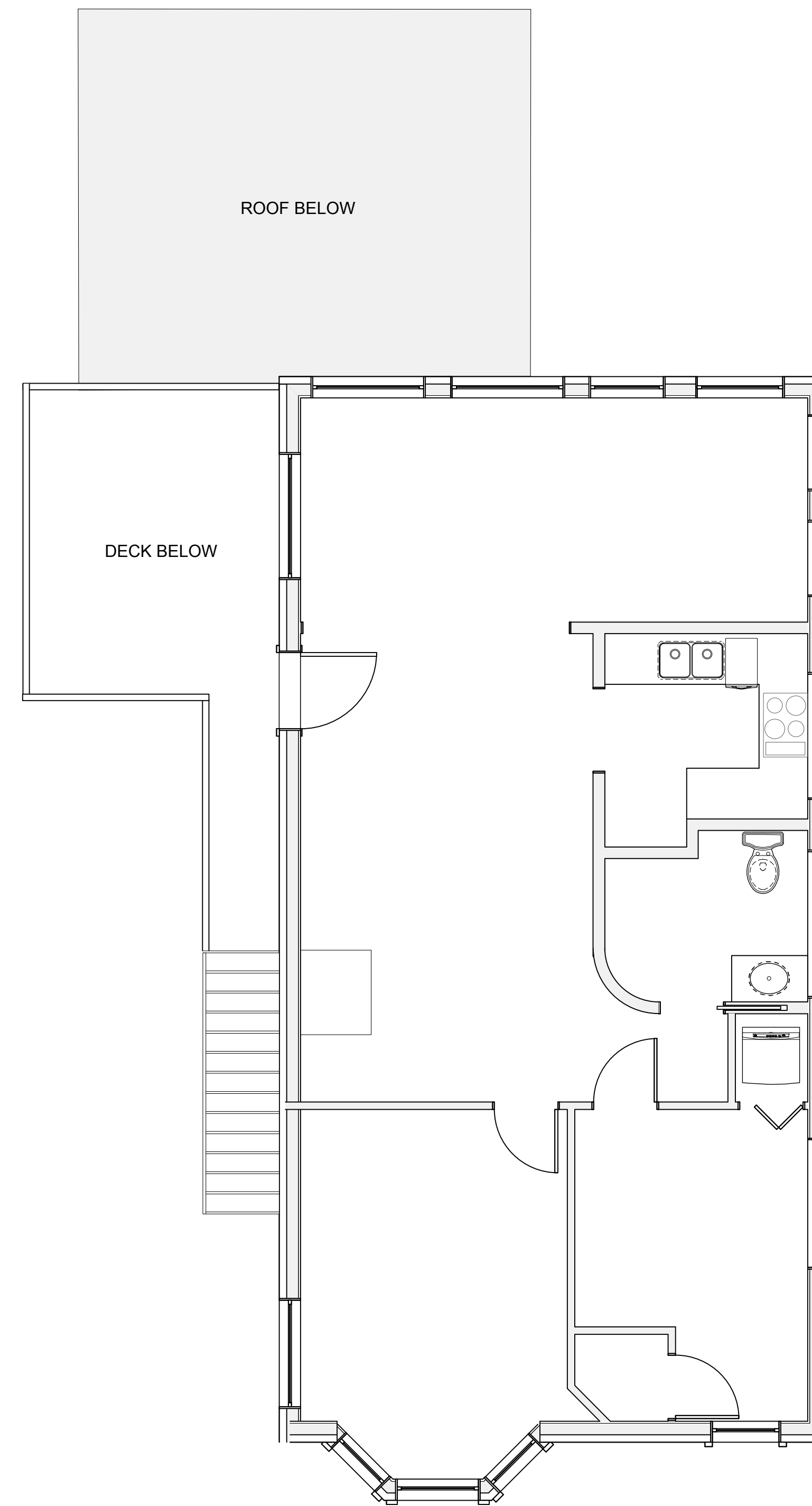

3 Existing Second Floor Plan
Scale: 1/4" = 1'-0"

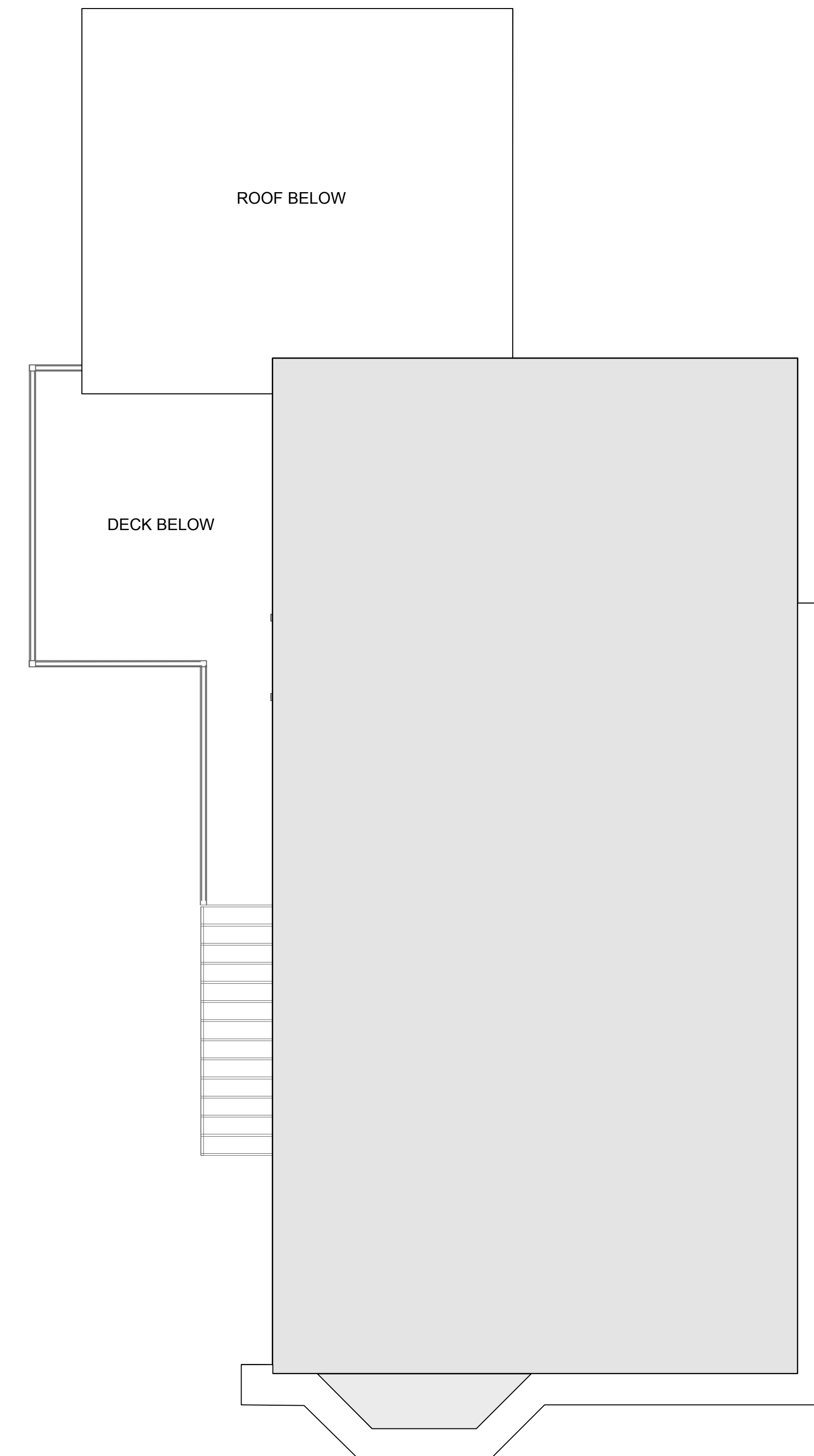

4 Existing Roof Plan
Scale: 1/4" = 1'-0"



PRELIMINARY - NOT FOR CONSTRUCTION

| | | | |
|--|---|--|--|
| Design Firm RESIDENTIAL DESIGN STUDIO, LLC Carol A. Morrisette 174 Danforth Street Portland, Maine 04102 T 207.699.4184 C 207.671.7965 | Project Title 218 Washington Avenue Portland, Maine B-1b Zone | Sheet Status Progress Set - Not for Construction | |
| | Sheet Title CBL 10-A-15 Existing Floor Plans | Project Number 13.70 | Date 18 JUNE 2014 |
| Revisions 1 . 2 . 3 . | Drawn By CAM | Sheet Scale 1/4" = 1'-0" UNO | CAD File Number Morse Plan.vwx |