

LUBULA D. KANYINDA

107 MATLOCK MEADOW DRIVE
 WASHINGTON, TEXAS 76002
 817-557-0950

CONTRACT DRAWING BY ARCHITECTURE

2.0

REVISION SCHEDULE

NO.	DATE	DESCRIPTION

PROJECT NAME:

DATE:

DRAWN BY:

CHECKED BY:

SCALE:

NO. OF SHEETS:

TOTAL SHEETS:

ELECTRICAL LEGEND	
	CEILING MOUNTED LIGHT
	HANGING LIGHT
	WALL MOUNTED LIGHT
	RECESSED CAN LIGHT
	ENERGY STAR MOUNTED LIGHT
	WALL MOUNTED ENERGY STAR MOUNTED LIGHT
	FLUORESCENT LIGHT
	LIGHT SWITCH
	3-WAY LIGHT SWITCH
	DIMMER LIGHT SWITCH
	110V ELECTRICAL RECEPTACLE
	RECEPTACLE
	GROUND FAULT INTERCEPTOR RECEPTACLE
	SWITCH RECEPTACLE
	WATERPROOF RECEPTACLE
	240V ELECTRICAL RECEPTACLE
	DOOR BELL
	TELEPHONE JACK
	MULTI-WIRE JACK (NETWORK)
	TV JACK
	SMOKE/CO/NOXIDE DETECTOR
	THERMOSTAT
	NATURAL GAS PROPANE HOOD/FP
	EXHAUST FAN
	ICE MAKER
	CEILING FAN

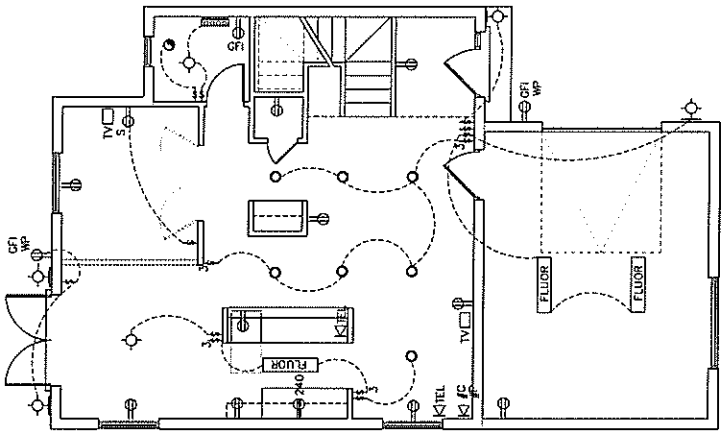

ENTRY LEVEL CEILING PLAN
 SCALE: 1/4"=1'-0"

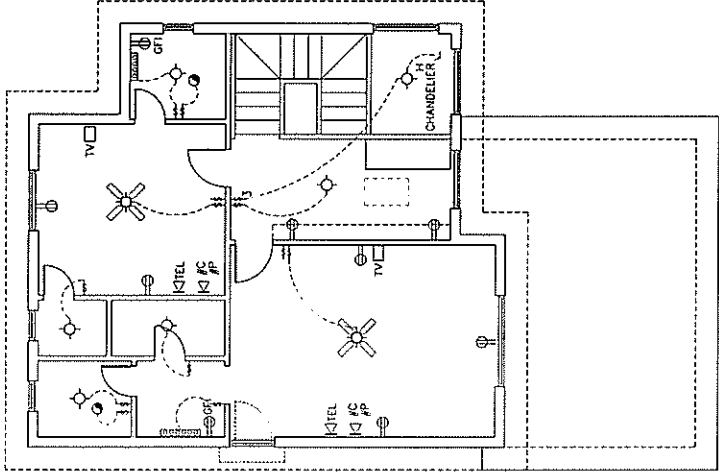

UPPER LEVEL CEILING PLAN
 SCALE: 1/4"=1'-0"

PLEASE NOTE
 1. ALL ELECTRICAL WORK SHALL BE IN ACCORDANCE WITH THE NATIONAL ELECTRICAL CODE (NEC) AND THE LOCAL CODES.
 2. ALL ELECTRICAL WORK SHALL BE PERFORMED BY A LICENSED ELECTRICIAN.
 3. ALL ELECTRICAL WORK SHALL BE SUBJECT TO INSPECTION BY THE LOCAL AUTHORITIES.
 4. ALL ELECTRICAL WORK SHALL BE SUBJECT TO THE APPROVAL OF THE LOCAL AUTHORITIES.
 5. ALL ELECTRICAL WORK SHALL BE SUBJECT TO THE APPROVAL OF THE LOCAL AUTHORITIES.

CONTRACT DRAWING BY ARCHITECTURE