

ADD ALTERNATE #1

PROVIDE AND INSTALL NEW STAIR AS SHOWN UP TO EXISTING ROOF DECK. STAIR TO HAVE MAX. 1" RISERS AND MIN. 11" TREADS WITH A 1/2" DIA. STL. PIPE HANDRAIL ON BOTH SIDES OF THE STAIR AT 34" ABOVE THE LEADING EDGE OF THE TREAD NOSING. ALSO PROVIDE AND INSTALL ROOF HATCH EQUAL TO BILCO TYPE NB-200 ROOF HATCH. INCLUDE WALL ON SIDE OF STAIR AND NEW 3'-0" X 7'-0" STL. DOOR IN ALTERNATE #1.

WALL TYPES

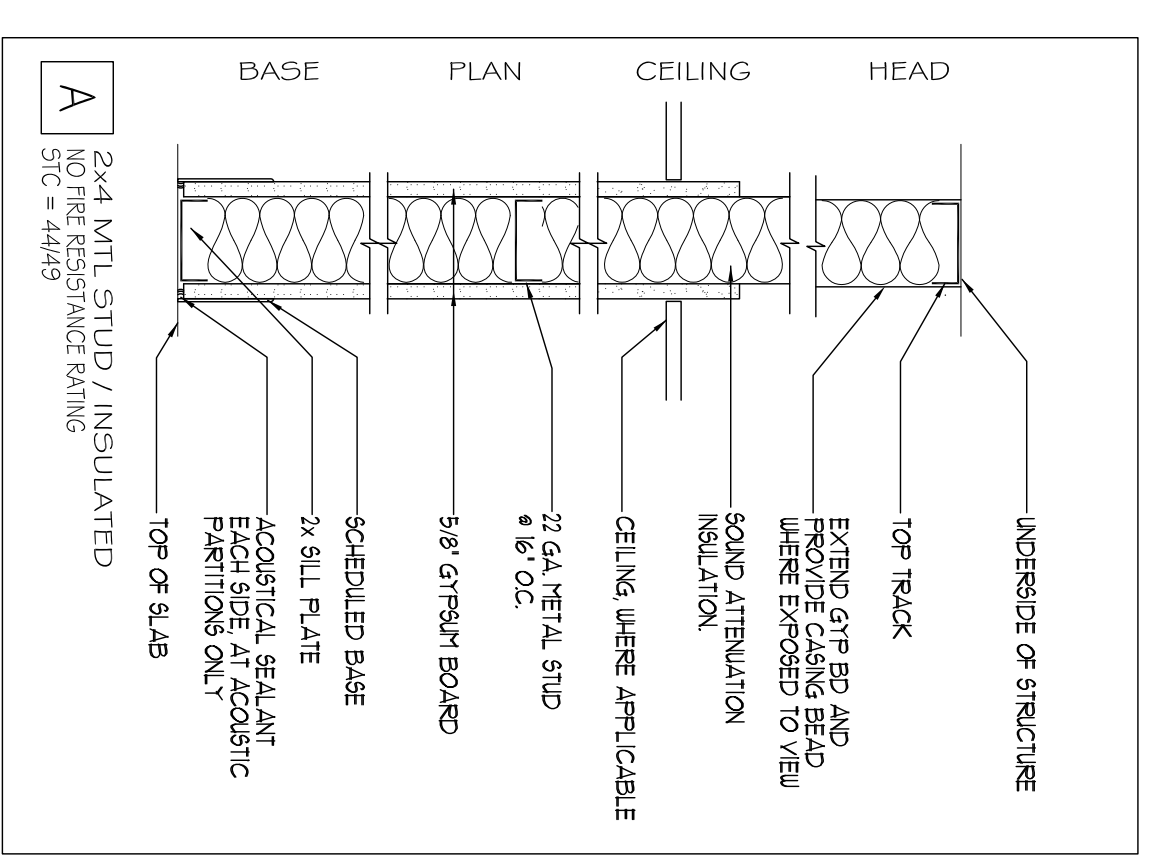

PERMIT SET
NOT FOR CONSTRUCTION

ANDERSON STREET INDUSTRIAL

219 Anderson Street
Portland, Maine

#	DATE	DESCRIPTION
1	9/19/14	PERMIT SET

Date Issued 09-19-2014
Project Number 14116
Drawing Scale AS NOTED

FLOOR PLAN

Drawn By MC
Checked By ACH, L45
A.10

