

- 1 REMOVE ALL EXISTING INTERIOR PARTITIONS, BUILT-IN CASEWORK AND DOORS COMPLETELY.
- 2 REMOVE EXISTING MEZZANINE COMPLETELY (COLUMNS, STEEL JOISTS, DECKING, BASEPLATES, GUARDRAILS, ETC.,).
- 3 REMOVE ALL EXISTING FLOORING, BASE AND UNDERLAYMENTS COMPLETELY.
- 4 REMOVE ALL EXISTING CEILINGS AND SUPPORT ELEMENTS COMPLETELY DOWN TO EXISTING STRUCTURE.
- 5 REMOVE ALL EXISTING ELECTRICAL ELEMENTS (WIRING, CONDUIT, LIGHTS, FIXTURES, DEVICES, ETC.,) COMPLETELY.
- 6 REMOVE ALL EXISTING MECHANICAL ELEMENTS (PIPING, DUCTWORK, FURNACES, ETC.,) COMPLETELY.

  EXISTING TO BE REMOVED  
  EXISTING TO REMAIN

**DEMOLITION SCHEDULE**

NTS

**A3**

GENERAL NOTES:  
 ALL EXISTING STRUCTURAL ELEMENTS (COLUMNS, BEARING WALLS, JOISTS, ROOF TRUSSES, ETC.,) ARE TO REMAIN UNLESS NOTED OTHERWISE. REFER TO MECH., PLUMBING, AND ELEC. DRAWINGS FOR ADDITIONAL INFORMATION.  
 THE CONTRACTOR SHALL IDENTIFY ANY/ALL LOAD BEARING PARTITIONS PRIOR TO THE REMOVAL OF ANY PARTITIONS. ANY REQUIRED SHORING SHALL BE IN PLACE PRIOR TO THE REMOVAL OF SUCH MATERIAL.  
 THE CONTRACTOR SHALL IDENTIFY ALL LOCATIONS WHERE EXISTING FLOORING, CEILING AND BASEMENTS SHALL BE REMOVED. ALL REMOVALS SHALL BE PROVIDED WITH HEADERS AND LINTELS AS NECESSARY.  
 CO-ORDINATE ALL REQUIRED ROOF PENETRATIONS WITH THE MECHANICAL & PLUMBING CONTRACTORS.  
 CONTRACTOR SHALL VERIFY ALL ALARM AND SECURITY SYSTEMS THAT ARE REQUIRED TO REMAIN ACTIVE THROUGHOUT DEMOLITION PHASE.

**DEMOLITION NOTES**

NTS

**A2**

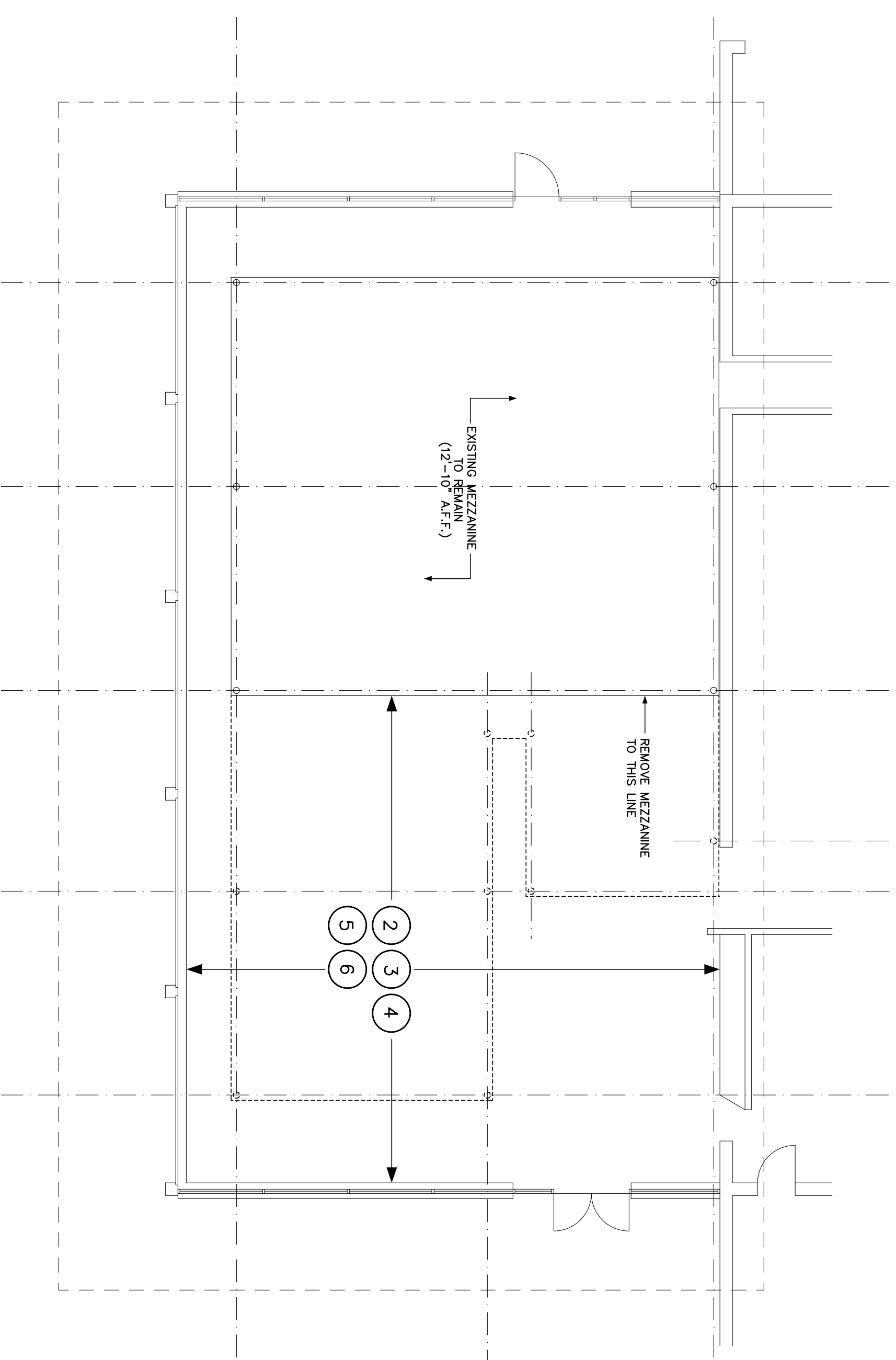

**DEMOLITION MEZZANINE FLOOR PLAN**

1/8" = 1'-0"

**B1**

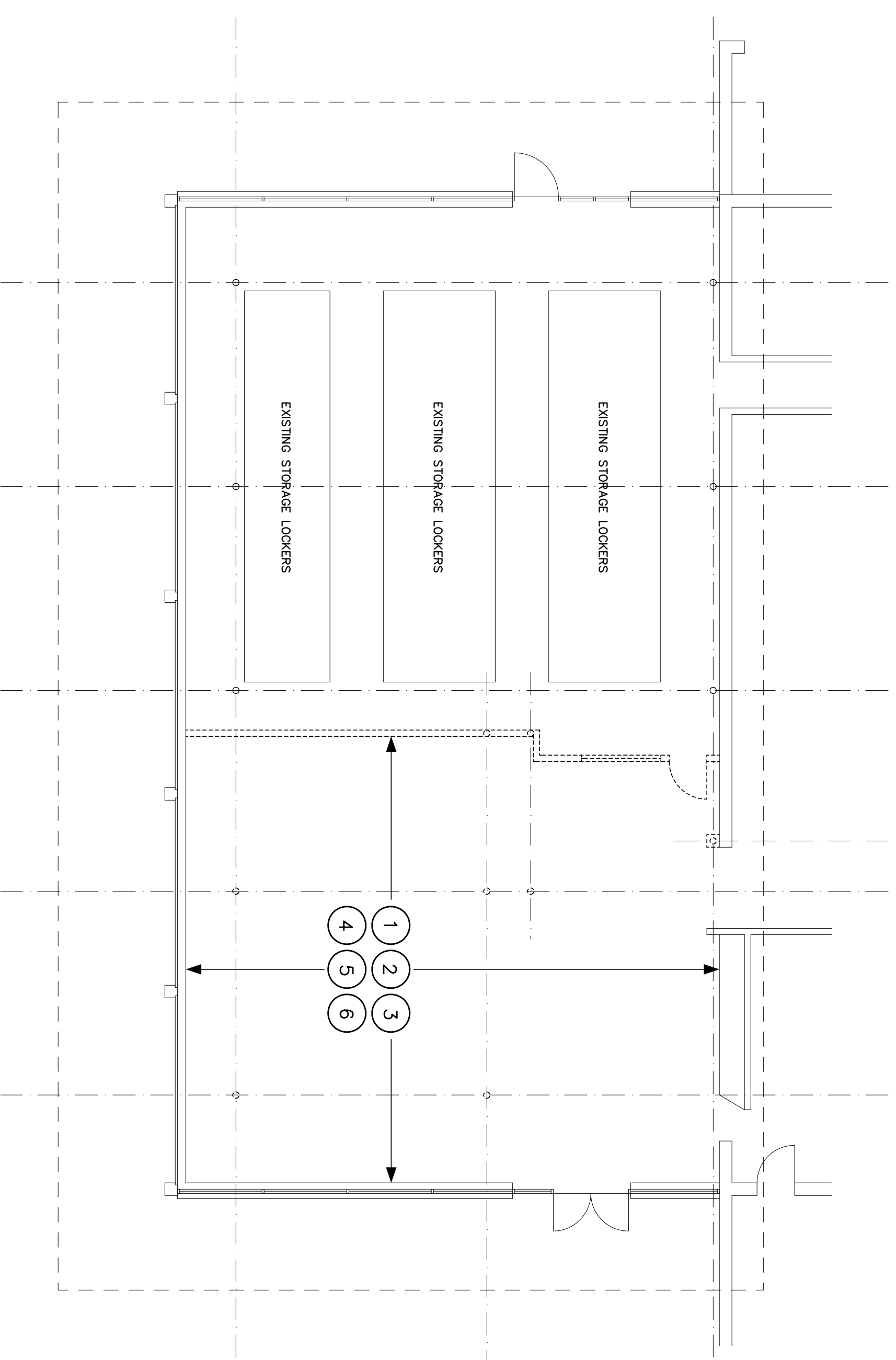

**DEMOLITION FLOOR PLAN**

1/8" = 1'-0"

**A1**

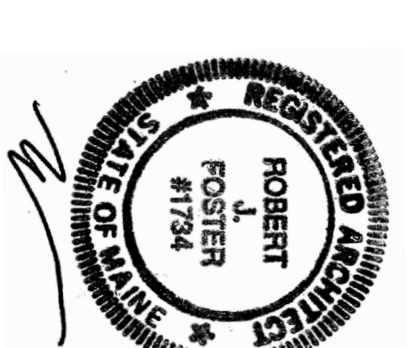

ROBERT J. FOSTER ARCHITECT  
 36 Groveside Road, Portland, Maine 04102  
 (207) 761-3822

Project Title  
**U-HAUL  
 RETAIL STORE  
 MODIFICATIONS**  
 411 MARGINAL WAY  
 Portland, Maine

Mark	Date	Description
03-05-18	ISSUED FOR PERMITTING	

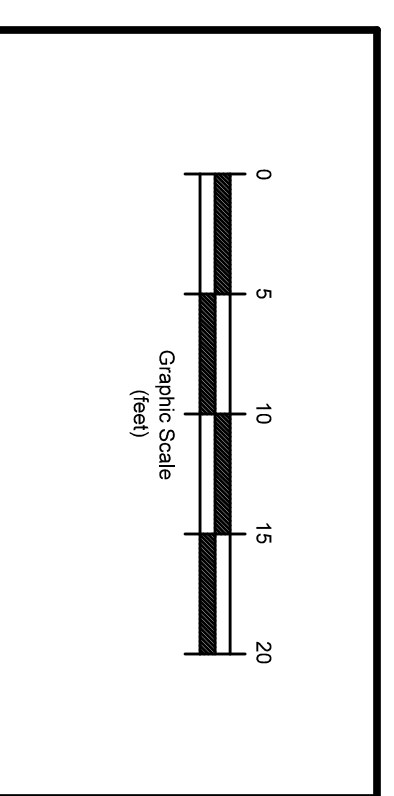

Drawing Title  
**DEMOLITION  
 PLAN**

Drawing Number  
**A05.1**