

N/F
RITA S. WILLIS

N/F
DAVID M. COHEN

N/F
MAINE RECORD DISTRIBUTORS
3070/504

N/F
GENERAL ELECTRIC

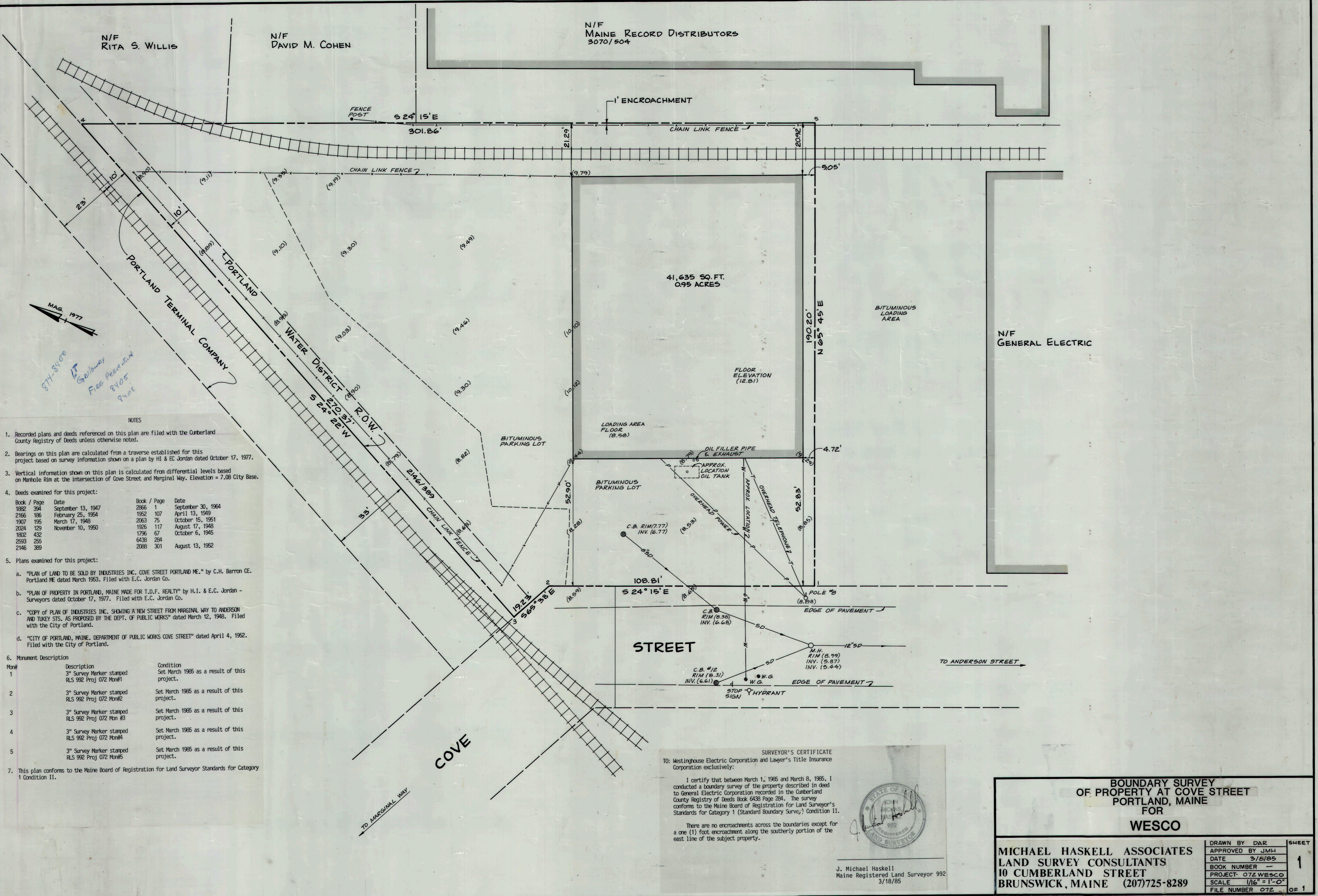

- NOTES
- Recorded plans and deeds referenced on this plan are filed with the Cumberland County Registry of Deeds unless otherwise noted.
 - Bearings on this plan are calculated from a traverse established for this project based on survey information shown on a plan by HI & EC Jordan dated October 17, 1977.
 - Vertical information shown on this plan is calculated from differential levels based on Manhole Rim at the intersection of Cove Street and Marginal Way. Elevation = 7.08 City Base.
 - Deeds examined for this project:

| Book / Page | Date | Book / Page | Date |
|-------------|--------------------|-------------|--------------------|
| 1882 / 394 | September 13, 1947 | 2866 / 1 | September 30, 1964 |
| 2166 / 186 | February 25, 1954 | 1952 / 107 | April 13, 1949 |
| 1907 / 195 | March 17, 1948 | 2063 / 75 | October 15, 1951 |
| 2024 / 129 | November 10, 1950 | 1305 / 117 | August 17, 1948 |
| 1802 / 432 | | 1796 / 67 | October 6, 1945 |
| 2593 / 255 | | 6438 / 284 | |
| 2146 / 389 | | 2088 / 301 | August 13, 1952 |
 - Plans examined for this project:
 - "PLAN OF LAND TO BE SOLD BY INDUSTRIES INC. COVE STREET PORTLAND ME." by C.H. Barron CE. Portland ME dated March 1953. Filed with E.C. Jordan Co.
 - "PLAN OF PROPERTY IN PORTLAND, MAINE MADE FOR T.D.F. REALTY" by H.I. & E.C. Jordan - Surveyors dated October 17, 1977. Filed with E.C. Jordan Co.
 - "COPY OF PLAN OF INDUSTRIES INC. SHOWING A NEW STREET FROM MARGINAL WAY TO ANDERSON AND TUKEY STS. AS PROPOSED BY THE DEPT. OF PUBLIC WORKS" dated March 12, 1948. Filed with the City of Portland.
 - "CITY OF PORTLAND, MAINE. DEPARTMENT OF PUBLIC WORKS COVE STREET" dated April 4, 1952. Filed with the City of Portland.
 - Monument Description

| Mon# | Description | Condition |
|------|--|---|
| 1 | 3" Survey Marker stamped RLS 992 Proj 072 Mon#1 | Set March 1985 as a result of this project. |
| 2 | 3" Survey Marker stamped RLS 992 Proj 072 Mon#2 | Set March 1985 as a result of this project. |
| 3 | 3" Survey Marker stamped RLS 992 Proj 072 Mon #3 | Set March 1985 as a result of this project. |
| 4 | 3" Survey Marker stamped RLS 992 Proj 072 Mon#4 | Set March 1985 as a result of this project. |
| 5 | 3" Survey Marker stamped RLS 992 Proj 072 Mon#5 | Set March 1985 as a result of this project. |
 - This plan conforms to the Maine Board of Registration for Land Surveyor Standards for Category 1 Condition II.

874-8400
 1/2
 50/boundary
 Free Paper 8405
 8405

SURVEYOR'S CERTIFICATE
 TO: Westinghouse Electric Corporation and Lawyer's Title Insurance Corporation exclusively:

I certify that between March 1, 1985 and March 8, 1985, I conducted a boundary survey of the property described in deed to General Electric Corporation recorded in the Cumberland County Registry of Deeds Book 6438 Page 284. The survey conforms to the Maine Board of Registration for Land Surveyor's Standards for Category 1 (Standard Boundary Survey,) Condition II.

There are no encroachments across the boundaries except for a one (1) foot encroachment along the southerly portion of the east line of the subject property.

J. Michael Haskell
 Maine Registered Land Surveyor 992
 3/18/85

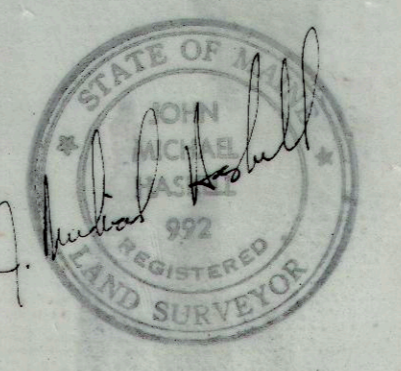

**BOUNDARY SURVEY
 OF PROPERTY AT COVE STREET
 PORTLAND, MAINE
 FOR
 WESCO**

**MICHAEL HASKELL ASSOCIATES
 LAND SURVEY CONSULTANTS
 10 CUMBERLAND STREET
 BRUNSWICK, MAINE (207)725-8289**

| | |
|---------------------|-------|
| DRAWN BY DAR | SHEET |
| APPROVED BY JMH | 1 |
| DATE 3/8/85 | |
| BOOK NUMBER - | |
| PROJECT 072 WESCO | |
| SCALE 1/16" = 1'-0" | |
| FILE NUMBER 072 | OF 1 |