

CBL	OWNER	ADDRESS
005-E-008	CITY OF PORTLAND	390 CONGRESS ST PORTLAND ME 04101
008-A-004	CITY OF PORTLAND	16 STATE HOUSE PORTLAND ME 04101
008-A-006	STATE OF MAINE	STATION AUGUSTA, ME
008-A-007	CITY OF PORTLAND	388 CONGRESS ST PORTLAND ME 04101
010-A-010	CLIFFORD HERBERT B	218 ANDERSON ST PORTLAND ME 04101
010-A-015	MALONEY PHILIP	218 WASHINGTON AVE PORTLAND ME 04101
010-A-016	KELLY KEVIN D & NANCY A KELLY	202 WASHINGTON AVE PORTLAND ME 04101
010-A-040	PINE STATE ELEVATOR CO	330 ANDERSON ST PORTLAND ME 04101
010-A-042	CITY OF PORTLAND	388 CONGRESS ST PORTLAND ME 04101
010-C-001	PORTLAND VOA ELDERLY HOUSING INC	3939 CAUSEWAY BLVD METARIE LA 70002
010-D-001	WATERHOUSE ALINA & RAYMOND HJTS	105 PARTRIDGE CIR PORTLAND ME 04102
012-F-007	HOURIHAN DANIEL W TR	222 ST JOHN ST STE 1G PORTLAND ME 04102
012-F-010	SCOTT ARNOLD P & MARTHA J JTS	3 E COVE ST PORTLAND ME 04101
012-F-011	SCOTT ARNOLD P & MARTHA J JTS	3 E COVE ST PORTLAND ME 04101
012-F-018	LOVEJOY DENNIS E & GLADYS A JTS	1 EAST COVE ST PORTLAND ME 04101
012-G-006	NADÉAU NELSON & FRANCIS O'CONNOR	9 LOWELL RD GORHAM ME 04038
012-H-001	HOURIHAN DANIEL W TR	222 ST JOHN ST STE 1G PORTLAND ME 04102
012-H-003	HOURIHAN DANIEL W TR	223 ST JOHN ST STE 1G PORTLAND ME 04102
012-H-005	HOURIHAN DANIEL W TR	222 ST JOHN ST STE 1G PORTLAND ME 04102
012-H-007	HOURIHAN DANIEL W TR	222 ST JOHN ST STE 1G PORTLAND ME 04102
012-H-009	MAXWELL EARL WM VET	128 NORTH ST R PORTLAND ME 04101
012-H-012	KREMER ANN S & STEVEN E KREMER JTS	PO BOX 172 PORTLAND ME 04112
012-H-013	TROTTER JAMES P & NIKKI LEE GREEN	PORTLAND ME 04101
012-H-014	WHITES COVE CORPORATION	PO BOX 728 YARMOUTH ME 04096
012-H-016	DE GOSWELD JAMES J & MARY ROY JTS	122 NORTH ST PORTLAND ME 04101
012-H-022	MAXWELL EARL WM VET	128 NORTH ST R PORTLAND ME 04101
015-A-001	ISLAND VIEW APARTMENTS	33 SILVER ST STE 300 PORTLAND ME 04101
015-A-003	PARTNERSHIP PORTLAND WATER DISTRICT	225 DOUGLAS ST PORTLAND ME 04101
008-A-002		
008-A-003		
015-G-002		
015-G-001		
006-B-001		
015-A-005		
010-B-005		
015-A-004	PROMENADE EAST CONDOMINIUMS	
015-A-006		
012-H-002		
012-F-002		
012-F-015		
012-F-020		

**East End**  
Elementary School  
Portland Public Schools

NO: 008-070  
Date: MARCH 2014  
Scale: 1" = 40'  
Drawn by: RJK  
Checked by: RJK  
Drawn by: RJK  
Checked by: RJK

Project:  
1. 008-070 EAST END ELEMENTARY SCHOOL  
2. 008-070 EAST END ELEMENTARY SCHOOL  
3. 008-070 EAST END ELEMENTARY SCHOOL  
4. 008-070 EAST END ELEMENTARY SCHOOL  
5. 008-070 EAST END ELEMENTARY SCHOOL

WILLIAM C. HOFFMAN  
REGISTERED PROFESSIONAL ENGINEER  
P.E. William C. Hoffman  
LIC. #4105

Consultants:  
Civil Engineer  
Landscape Architect  
Control Associates  
Structural Engineer  
Philham & Coier  
Mechanical Engineer  
Bennet Engineering  
Electrical Engineer  
Bentley Design  
T.M. Consulting  
Green Consulting  
Fire Solutions

DeLuca-Hoffman Associates  
Control Associates  
Philham & Coier  
Bennet Engineering  
Bentley Design  
T.M. Consulting  
Green Consulting  
Fire Solutions

10 Davidson Street  
Post Office Box  
380 DTS  
Portland, ME 04103  
Tel: 207.761.1100  
Fax: 207.761.1106  
www.dh-engineers.com  
slu@deluca.com

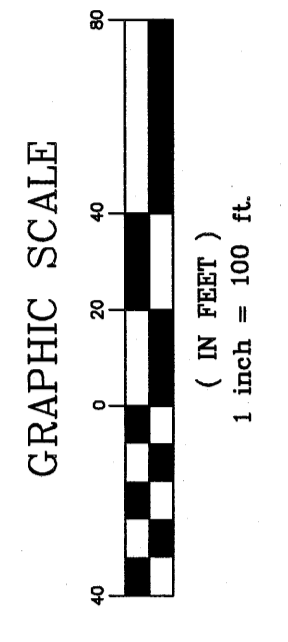

**DH**  
DeLuca-Hoffman  
Associates, Inc.  
10 Davidson Street  
Portland, ME 04103  
Tel: 207.761.1100  
Fax: 207.761.1106  
www.dh-engineers.com  
slu@deluca.com

**C-3**