

26 WALL SECTION
A3.8 SCALE: 3/4" = 1'-0"

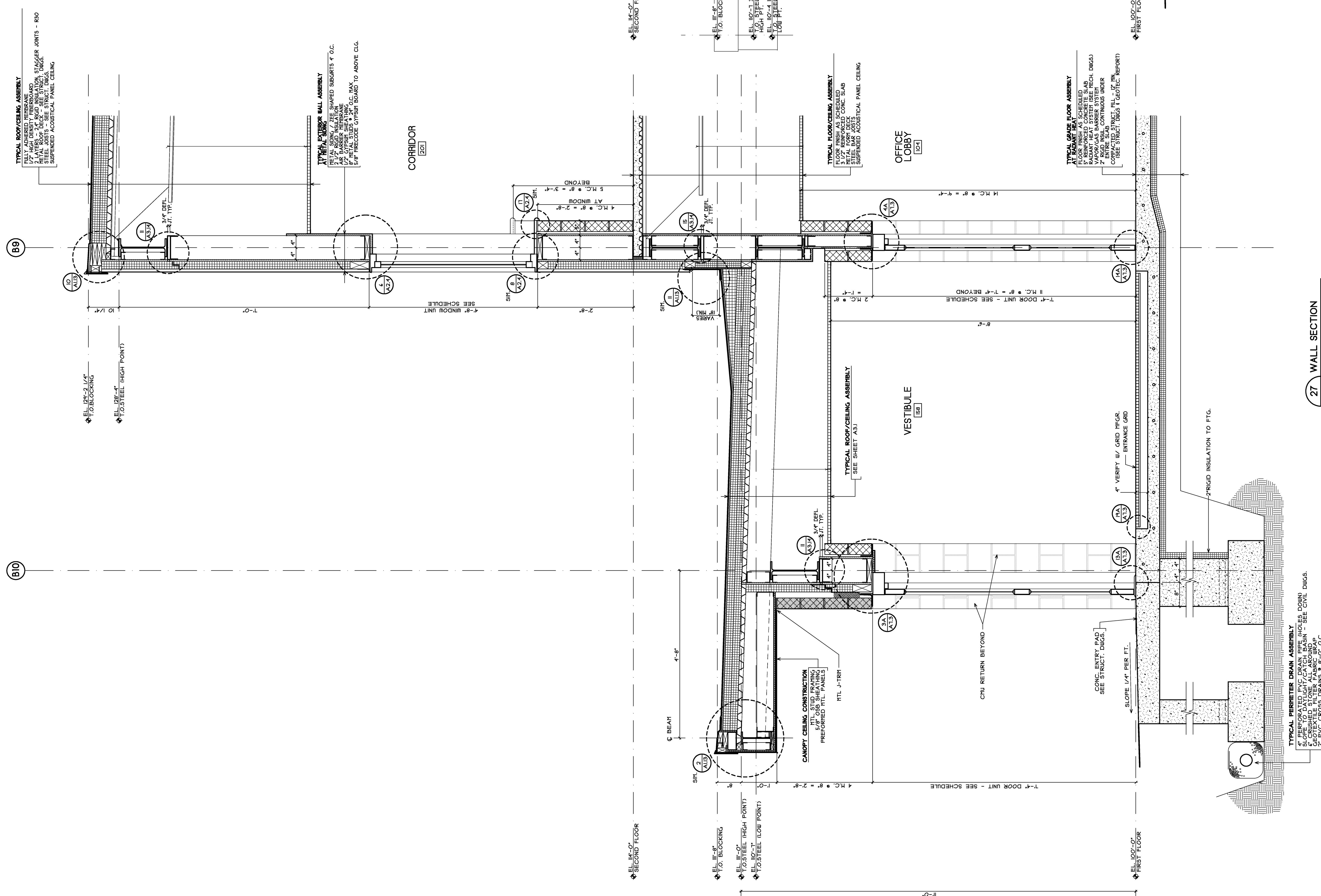

27 WALL SECTION
A3.8 SCALE: 3/4" = 1'-0"

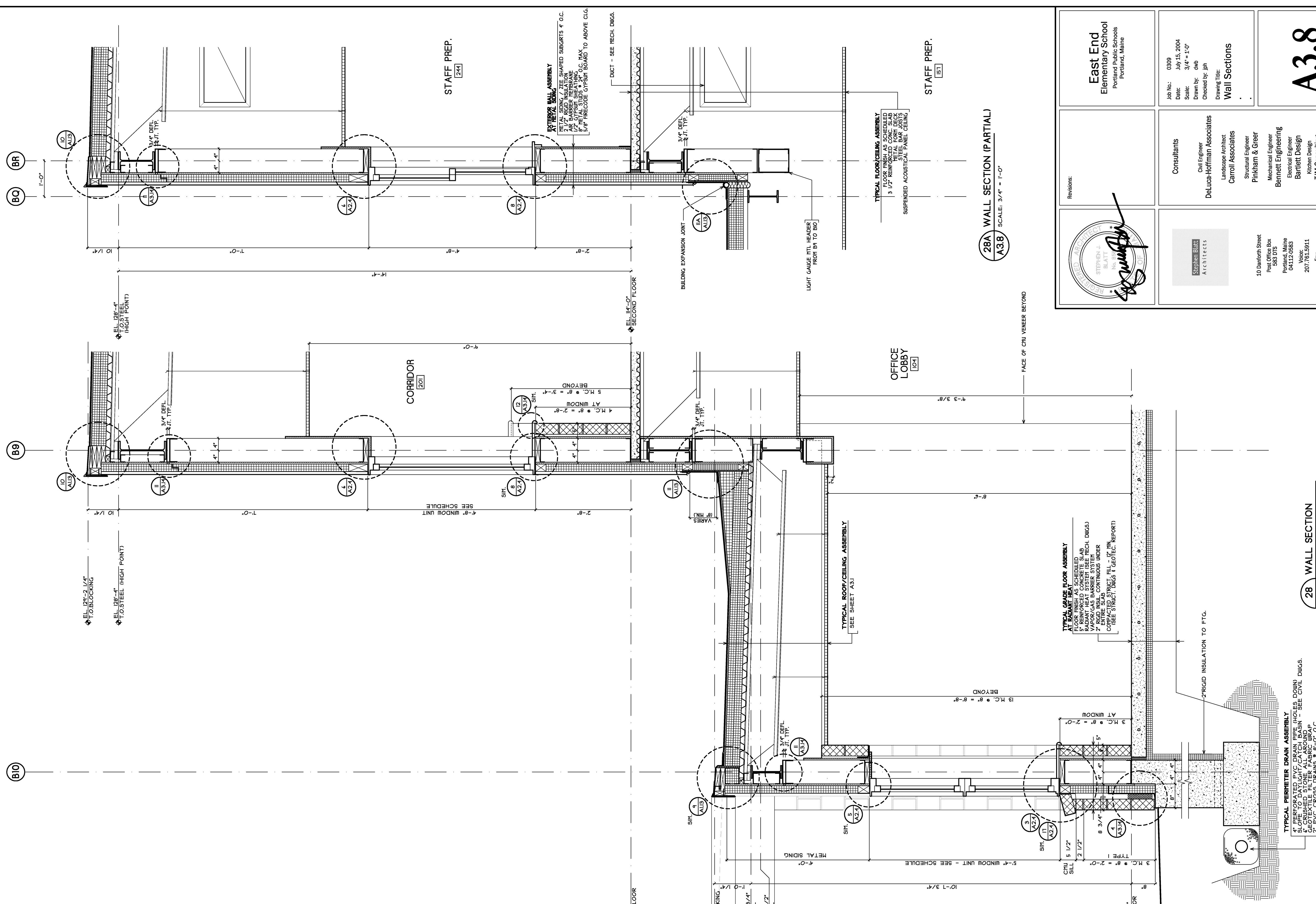

28A WALL SECTION (PARTIAL)
A3.8 SCALE: 3/4" = 1'-0"

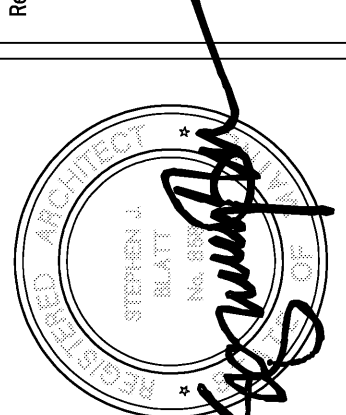
East End Elementary School Portland Public Schools Portland, Maine		A3.8
DD No: 0306, 2004 Scale: 3/4" = 1'-0" Drawn by: oab Checked by: jh	Drawing Title: Wall Sections	
Consultants Civil Engineer: DuLucas-Hoffman Associates Landscape Architect: Carroll Associates Structural Engineer: Pinikam & Greer Mechanical Engineer: Bennett Engineering Electrical Engineer: Bennett Design Interior Design: TM Consulting Fire Solutions: Fire Solutions		Reviewer: 
Architects 10 Seaside Street Portland, ME 04103 Phone: 207.762.2105 Fax: 207.762.2105 Email: info@eastendps.com		Project No: 2007.01.0911 Date: 2007.02.21.05

SEE A31 FOR TYPICAL WALL, ROOF, FLOOR & CEILING ASSEMBLIES