

38A WALL SECTION
A3.1 SCALE: 3/4" = 1'-0"

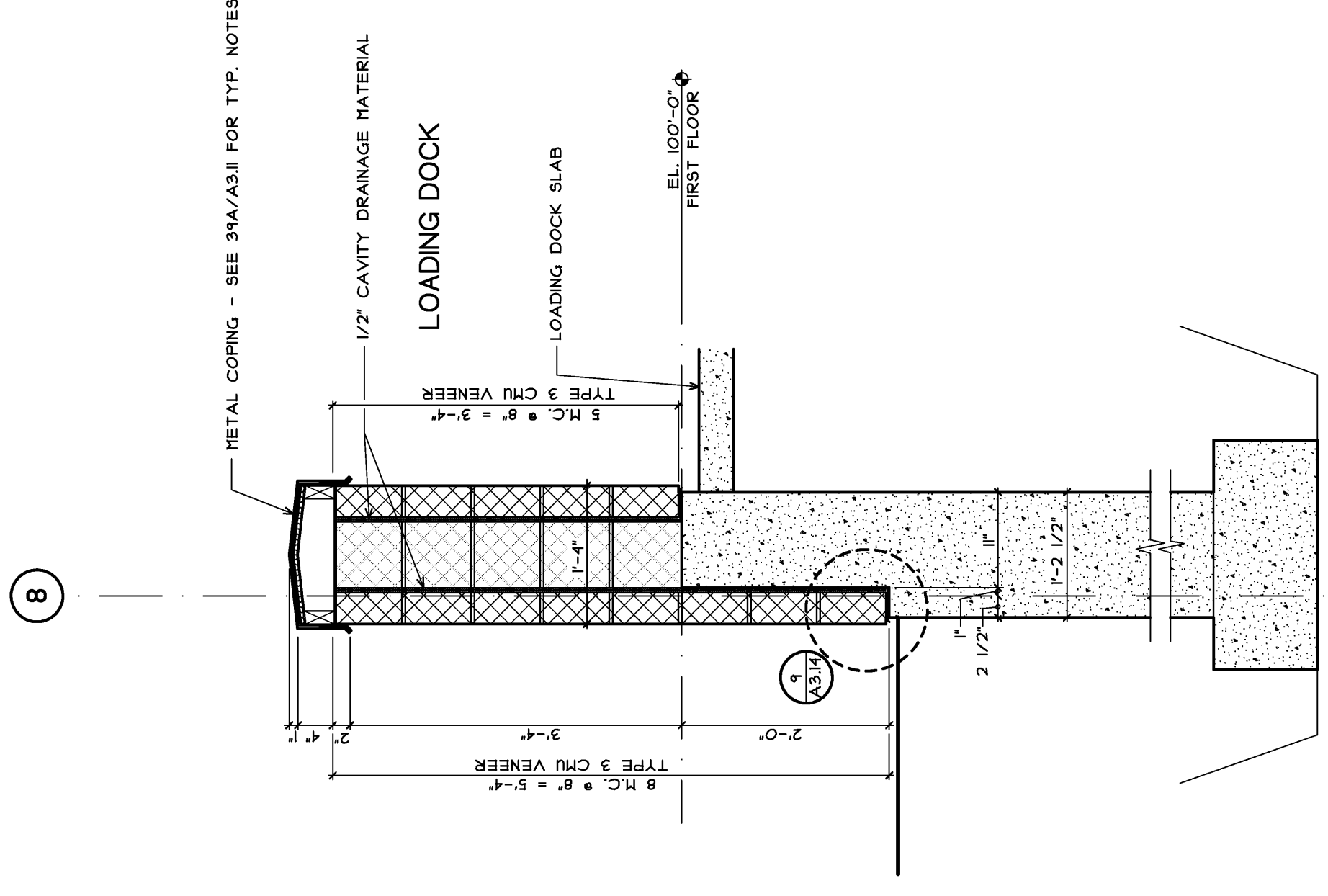

38B WALL SECTION
A3.1 SCALE: 3/4" = 1'-0"

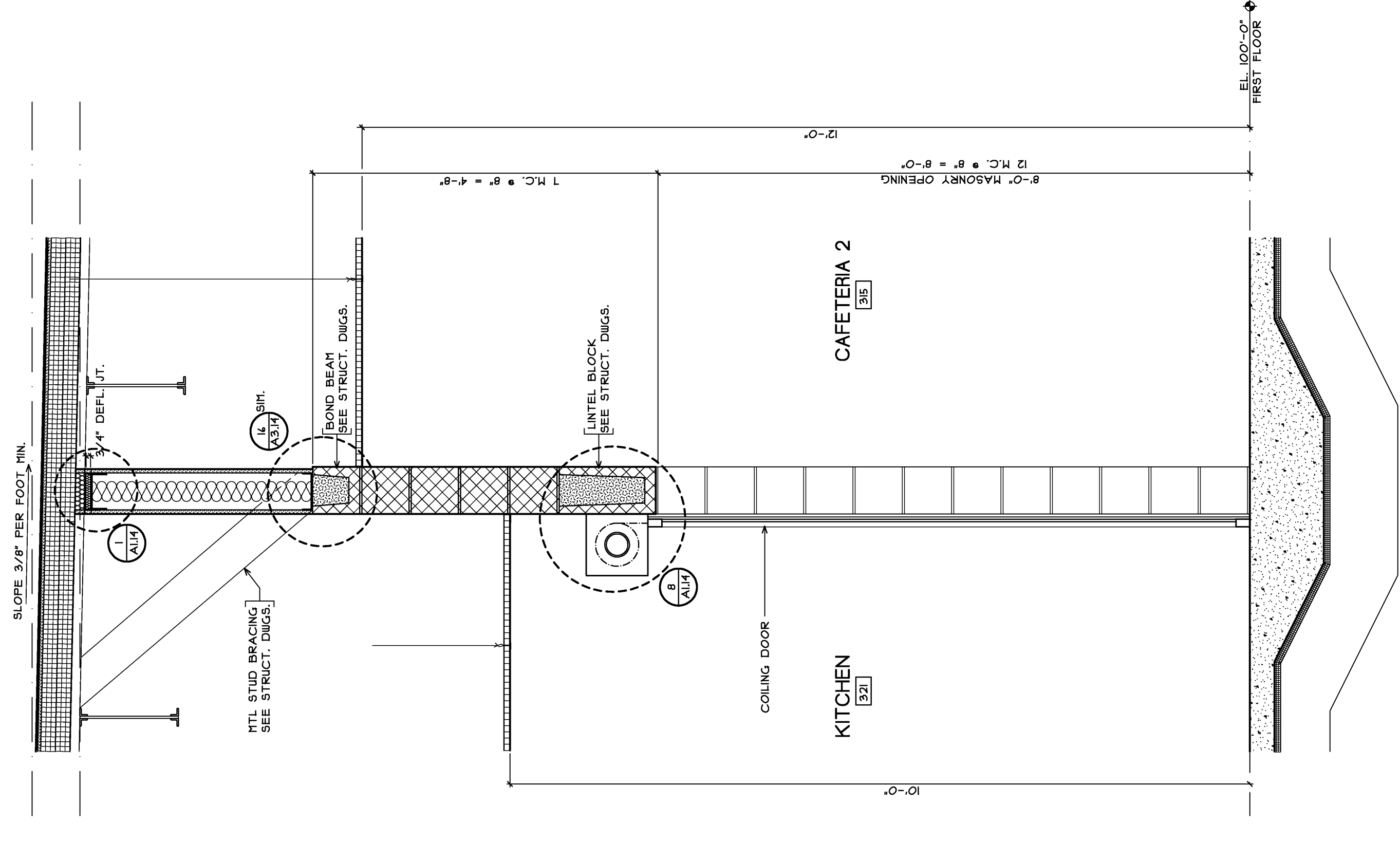

40 WALL SECTION
A3.1 SCALE: 3/4" = 1'-0"

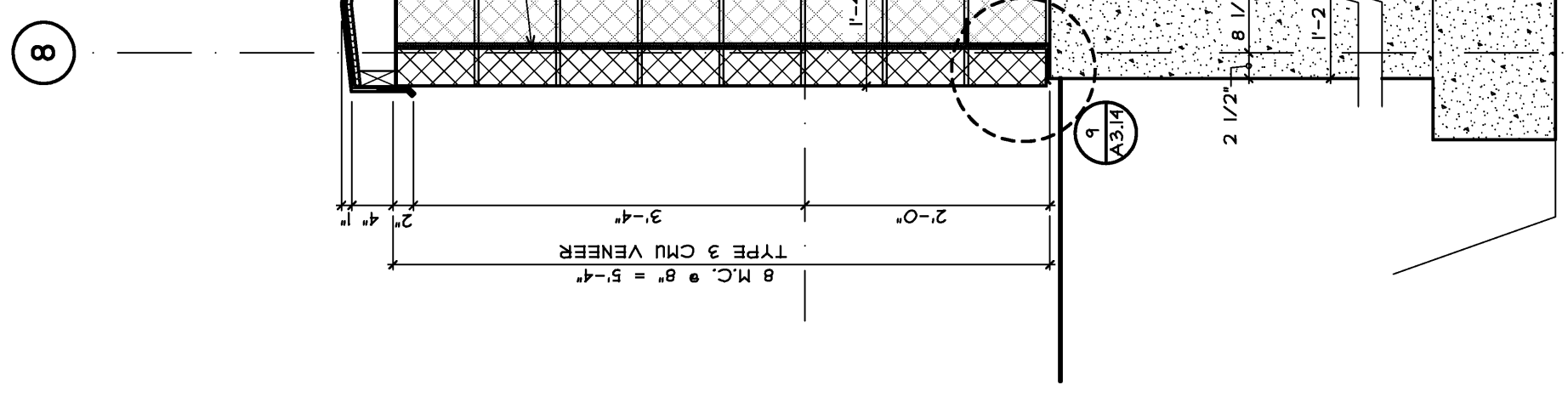

37 WALL SECTION
A3.1 SCALE: 3/4" = 1'-0"

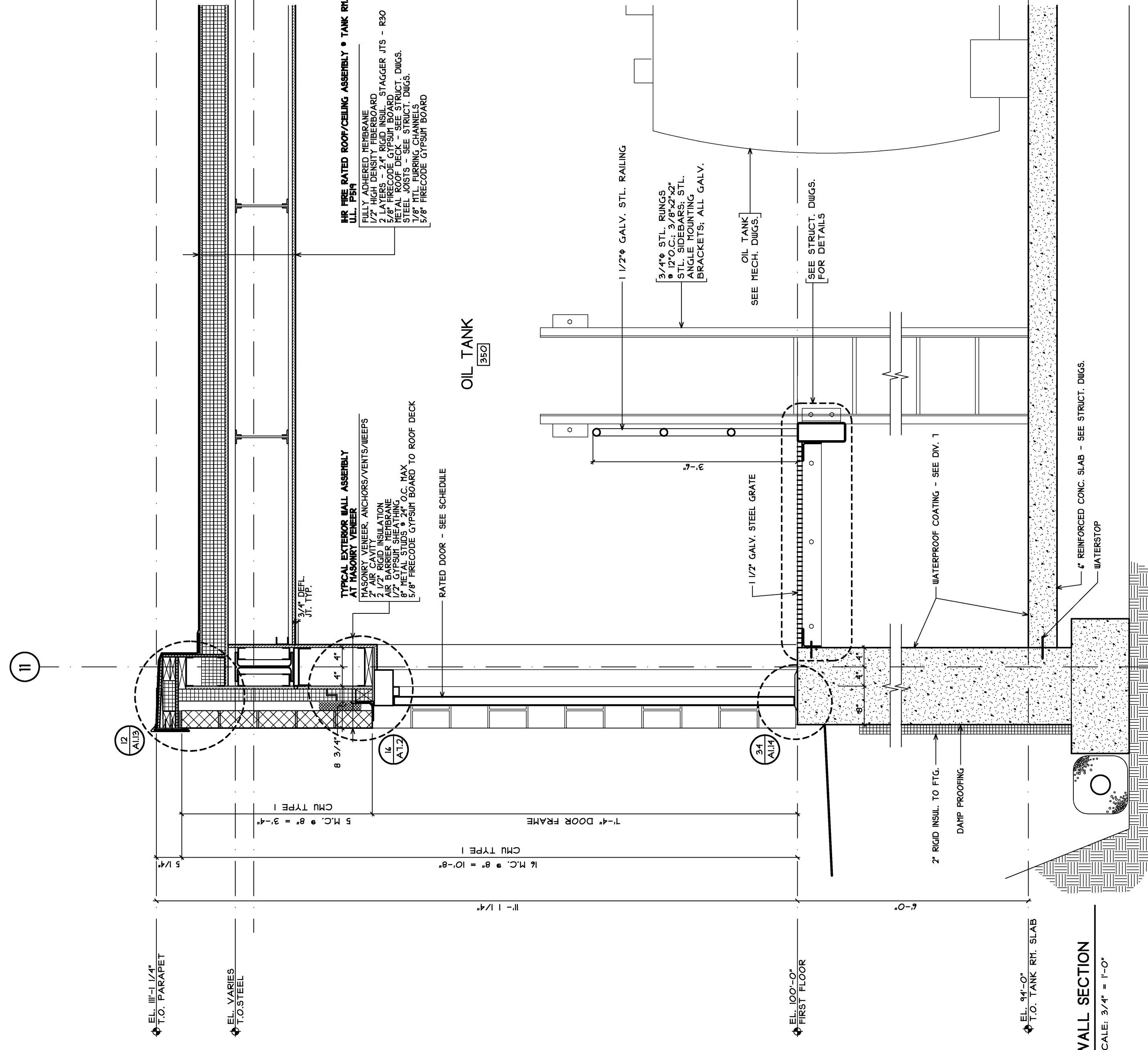

38 WALL SECTION
A3.1 SCALE: 3/4" = 1'-0"

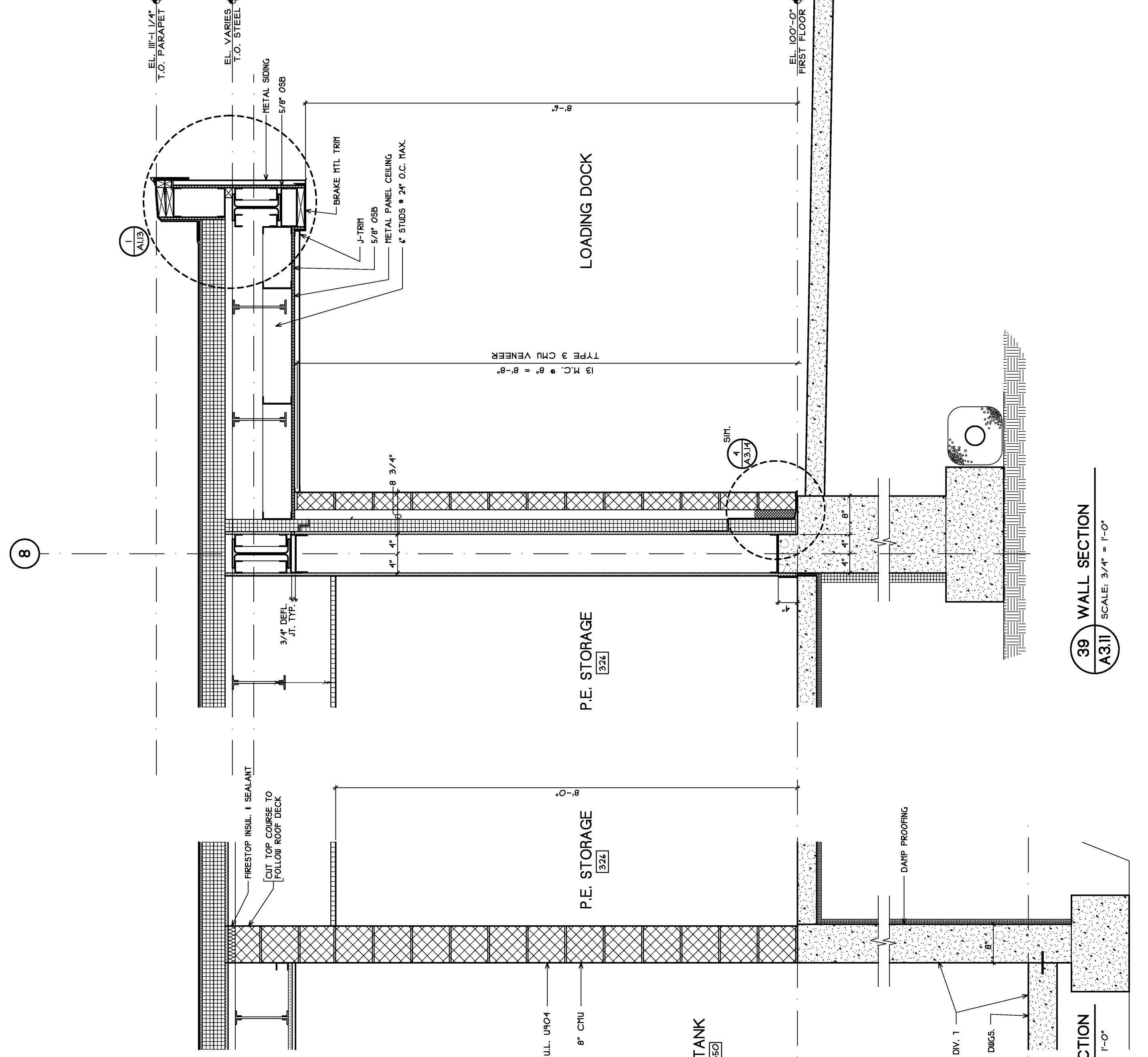

39 WALL SECTION
A3.1 SCALE: 3/4" = 1'-0"



38 WALL SECTION
A3.1 SCALE: 3/4" = 1'-0"

SEE A31 FOR TYPICAL WALL, ROOF, FLOOR & CEILING ASSEMBLIES

<p>East End Elementary School Portland Public Schools Portland, Maine</p>	<p>JOB NO: 0309 DATE: 11/14/2014 SCALE: 3/4" = 1'-0" DRAWN BY: oab CHECKED BY: jpb DRAWING TITLE: Wall Sections</p>	<p>A3.11</p>
	<p>Consultants: Civil Engineer: DeLuca-Hoffman Associates Mechanical Engineer: Carroll Associates Structural Engineer: Pinkham & Greer Electrical Engineer: Bartlett Design Kitchen Design: TJM Consulting Environmental: Fort-Solutions</p>	
<p>15 Leavens Street Portland, ME 04103 Phone: 603.763.1234 Fax: 603.763.1234 Web: 207.613.9811 207.612.2105 Email: info@fort-solutions.com</p>	<p>Revision:</p>	