

Project Title

**U-HAUL MOVING
 &
 STORAGE**

425 MARGINAL WAY
 Portland, Maine

	09 - 08 - 14	ISSUED FOR CONSTRUCTION
Mark	Date	Description

Issue Dates

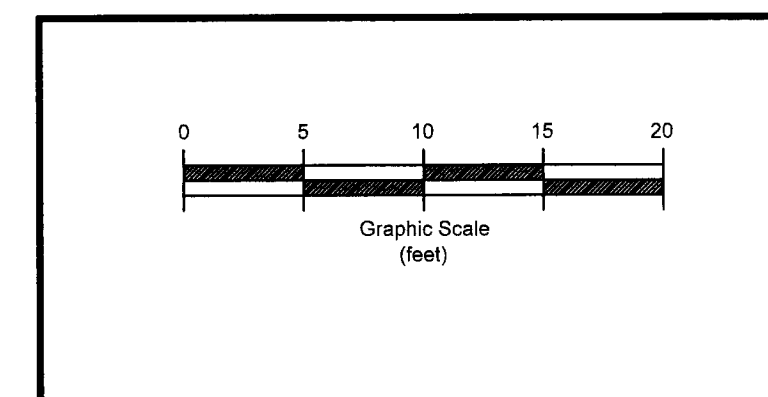

Drawing Title

**DEMOLITION
 PLAN**

Drawing Number

A05.1

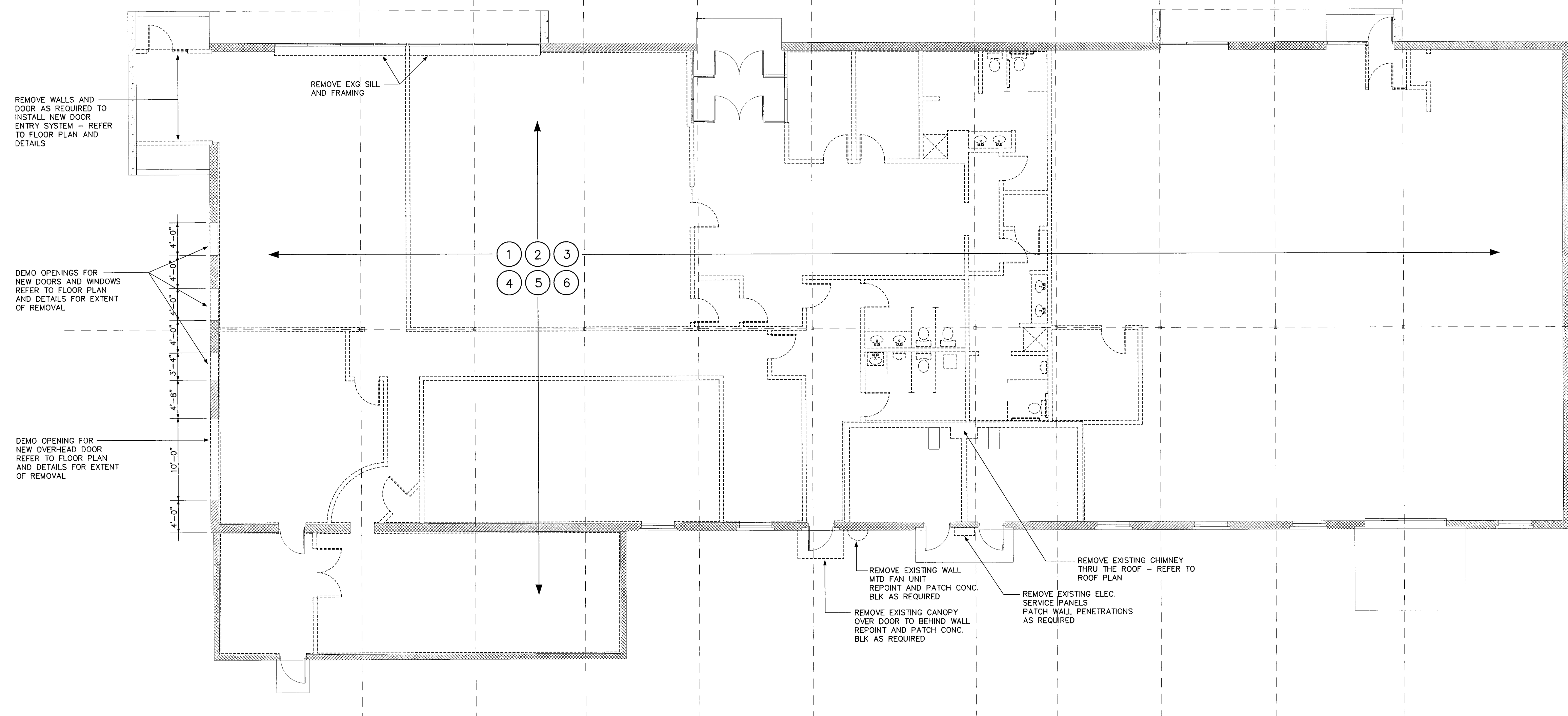

- ① REMOVE ALL EXISTING INTERIOR PARTITIONS AND DOORS COMPLETELY.
 - ② REMOVE ALL EXISTING EXISTING FINISHES ON EXTERIOR WALLS COMPLETELY DOWN TO ORIGINAL CONCRETE BLOCK.
 - ③ REMOVE ALL EXISTING FLOORING, BASE AND UNDERLAYMENTS COMPLETELY.
 - ④ REMOVE ALL EXISTING CEILINGS AND SUPPORT ELEMENTS COMPLETELY DOWN TO EXISTING STRUCTURE.
 - ⑤ REMOVE ALL EXISTING ELECTRICAL ELEMENTS (WIRING, CONDUIT, FIXTURES, DEVICES, ETC...) COMPLETELY.
 - ⑥ REMOVE ALL EXISTING PLUMBING & MECHANICAL ELEMENTS (PIPING, FIXTURES, ETC...) COMPLETELY.
- EXISTING TO BE REMOVED
 EXISTING TO REMAIN

GENERAL NOTES:
 ALL EXISTING STRUCTURAL ELEMENTS (COLUMNS, BEARING WALLS, JOISTS, ROOF TRUSSES, ETC...) ARE TO REMAIN.
 CO-ORDINATE WITH THE PLUMBING CONTRACTOR TO DETERMINE THE EXTENT OF CONC. SLAB REMOVAL FOR PLUMBING PIPE TRENCHES.
 REFER TO MECH., PLUMBING, AND ELEC. DRAWINGS FOR ADDITIONAL INFORMATION.
 THE CONTRACTOR SHALL IDENTIFY ANY/ALL LOAD BEARING PARTITIONS PRIOR TO THE REMOVAL OF ANY PARTITIONS. ANY REQUIRED SHORING SHALL BE IN PLACE PRIOR TO THE REMOVAL OF SUCH MATERIAL.
 THE CONTRACTOR SHALL IDENTIFY ALL LOCATIONS WHERE PENETRATIONS ARE REQUIRED IN EXISTING WALLS (MECH., PLUMBING, ETC...). PROPER OPENING SIZES SHALL BE PROVIDED WITH HEADERS AND LINTELS AS NECESSARY.
 CO-ORDINATE ALL REQUIRED ROOF PENETRATIONS WITH THE MECHANICAL & PLUMBING CONTRACTORS.
 CONTRACTOR SHALL VERIFY ALL ALARM AND SECURITY SYSTEMS THAT ARE REQUIRED TO REMAIN ACTIVE THROUGHOUT DEMOLITION PHASE.
 REFER TO THE ROOF PLAN ON DWG SHT A15.1 FOR EXTENT OF DEMOLITION OF ITEMS ON THE ROOF.

DEMOLITION SCHEDULE	A3	DEMOLITION NOTES	A2
NTS		NTS	

DEMOLITION FLOOR PLAN	A1
1/8" = 1'-0"	