

DEMOLITION SCHEDULE

- 1 REMOVE ALL EXISTING INTERIOR PARTITIONS AND DOORS COMPLETELY.
- 2 REMOVE ALL EXISTING EXTERIOR FINISHES ON EXTERIOR WALLS COMPLETELY DOWN TO ORIGINAL CONCRETE BLOCK.
- 3 REMOVE ALL EXISTING FLOORING, BASE AND UNDERLAYMENTS COMPLETELY.
- 4 REMOVE ALL EXISTING CEILINGS AND SUPPORT ELEMENTS COMPLETELY DOWN TO EXISTING STRUCTURE.
- 5 REMOVE ALL EXISTING ELECTRICAL ELEMENTS (WIRING, CONDUIT, FIXTURES, DEVICES, ETC.) COMPLETELY.
- 6 REMOVE ALL EXISTING PLUMBING & MECHANICAL ELEMENTS (PIPING, FIXTURES, ETC.) COMPLETELY.

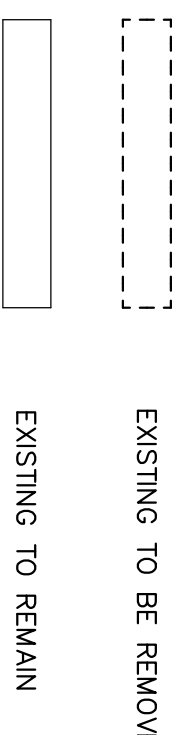

GENERAL NOTES:

ALL EXISTING STRUCTURAL ELEMENTS (COLUMNS, BEARING WALLS, JOISTS, ROOF TRUSSES, ETC.) ARE TO REMAIN.
 CO-ORDINATE WITH THE PLUMBING CONTRACTOR TO DETERMINE THE EXTENT OF CONC. SLAB REMOVAL FOR PLUMBING PIPE TRENCHES. REFER TO MECH., PLUMBING, AND ELEC. DRAWINGS FOR ADDITIONAL INFORMATION.
 THE CONTRACTOR SHALL IDENTIFY ANY/ALL LOAD BEARING PARTITIONS PRIOR TO THE REMOVAL OF ANY PARTITIONS. ANY REQUIRED SHORING SHALL BE IN PLACE PRIOR TO THE REMOVAL OF SUCH MATERIAL.
 THE CONTRACTOR SHALL IDENTIFY ALL LOCATIONS WHERE PENETRATIONS ARE REQUIRED IN EXISTING WALLS (MECH., PLUMBING, ETC.). PROPER OPENING SIZES SHALL BE PROVIDED WITH HEADERS AND UNTELS AS NECESSARY.
 CO-ORDINATE ALL REQUIRED ROOF PENETRATIONS WITH THE MECHANICAL & PLUMBING CONTRACTORS.
 CONTRACTOR SHALL VERIFY ALL ALARM AND SECURITY SYSTEMS THAT ARE REQUIRED TO REMAIN ACTIVE THROUGHOUT DEMOLITION PHASE.

DEMOLITION SCHEDULE/NOTES | B2

NTS

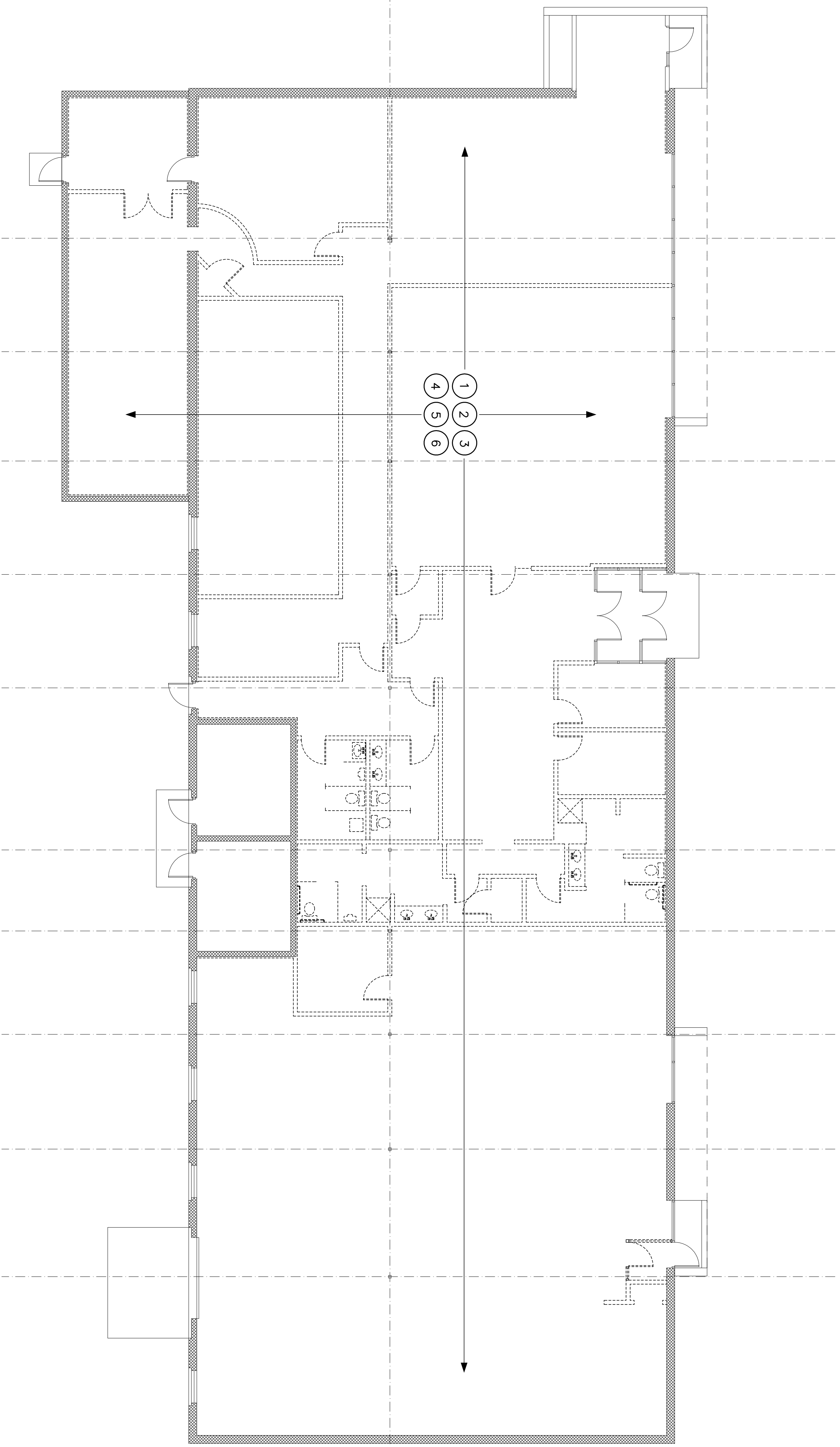

ROBERT J. FOSTER ARCHITECT

36 Groveside Road, Portland, Maine 04102
 (207) 761-3822

U-HAUL MOVING & STORAGE

425 MARGINAL WAY
 Portland, Maine

Mark	Date	Description
	06 - 11 - 14	FINAL DRAWING
Issue Dates		

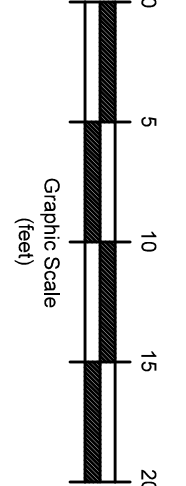

DEMOLITION PLAN

A05.1

DEMOLITION FLOOR PLAN | A1

1/8" = 1'-0"