

|  |  |
|--|--|
| <p>DATE: 11/11/11<br/>                 DRAWN BY: [Signature]<br/>                 CHECKED BY: [Signature]<br/>                 PROJECT: [Project Name]</p> | <p>PROJECT: [Project Name]<br/>                 SHEET: [Sheet Number]</p>  |
|  | <p>DATE: 11/11/11<br/>                 DRAWN BY: [Signature]<br/>                 CHECKED BY: [Signature]<br/>                 PROJECT: [Project Name]</p> |

|  |
|--|
| <p>DATE: 11/11/11<br/>                 DRAWN BY: [Signature]<br/>                 CHECKED BY: [Signature]<br/>                 PROJECT: [Project Name]</p> |
|--|

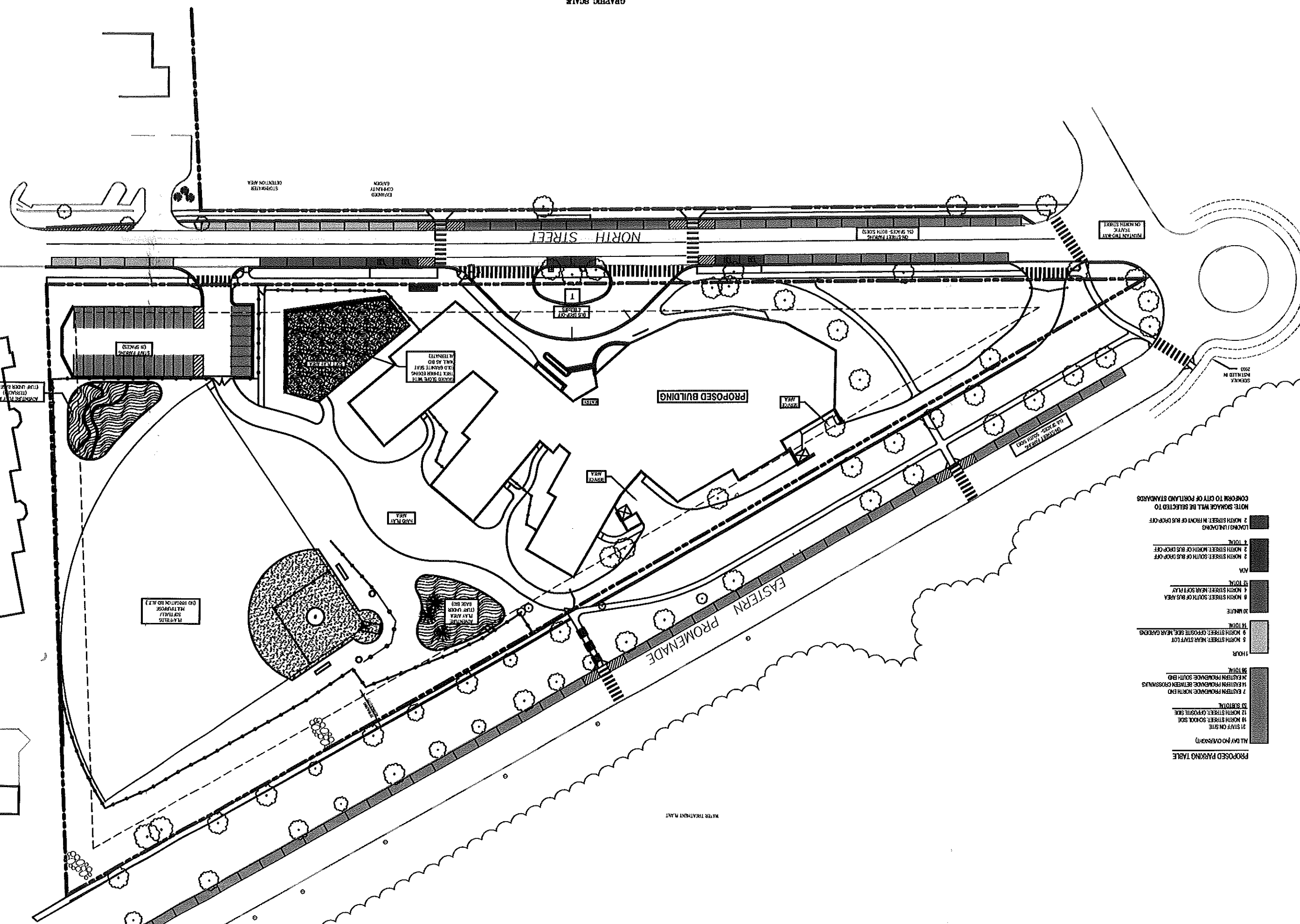

PROPOSED PARKING TABLE

|  |     |
|--|-----|
| 31 STAFF ON SITE                         | 100 |
| 13 NORTH STREET, OPPOSITE SIDE           | 100 |
| 7 EASTERN PROMENADE, NORTH END           | 100 |
| 14 EASTERN PROMENADE, BETWEEN CROSSINGS  | 100 |
| 14 EASTERN PROMENADE, SOUTH END          | 100 |
| 98 TOTAL                                 |     |
| 1 HOUR                                   | 100 |
| 5 NORTH STREET, NEAR STAFF LOT           | 100 |
| 14 TOTAL                                 |     |
| 30 WALKER                                | 100 |
| 8 NORTH STREET, SOUTH OF BUS STOP AREA   | 100 |
| 4 NORTH STREET, NEAR SOUTH FLY           | 100 |
| 12 TOTAL                                 |     |
| 2 NORTH STREET, SOUTH OF BUS STOP OFF    | 100 |
| 2 NORTH STREET, NORTH OF BUS STOP OFF    | 100 |
| 4 TOTAL                                  |     |
| LOADING / UNLOADING                      | 100 |
| 2 NORTH STREET, IN FRONT OF BUS STOP OFF | 100 |
| 2 TOTAL                                  |     |

NOTE: SPACINGS WILL BE SELECTED TO CONFORM TO CITY OF PORTLAND STANDARDS





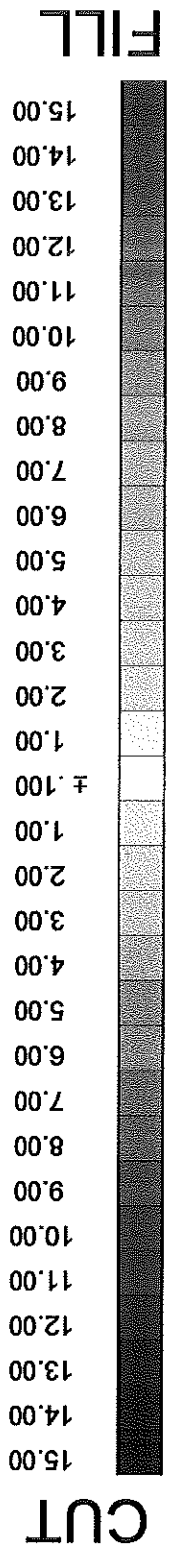
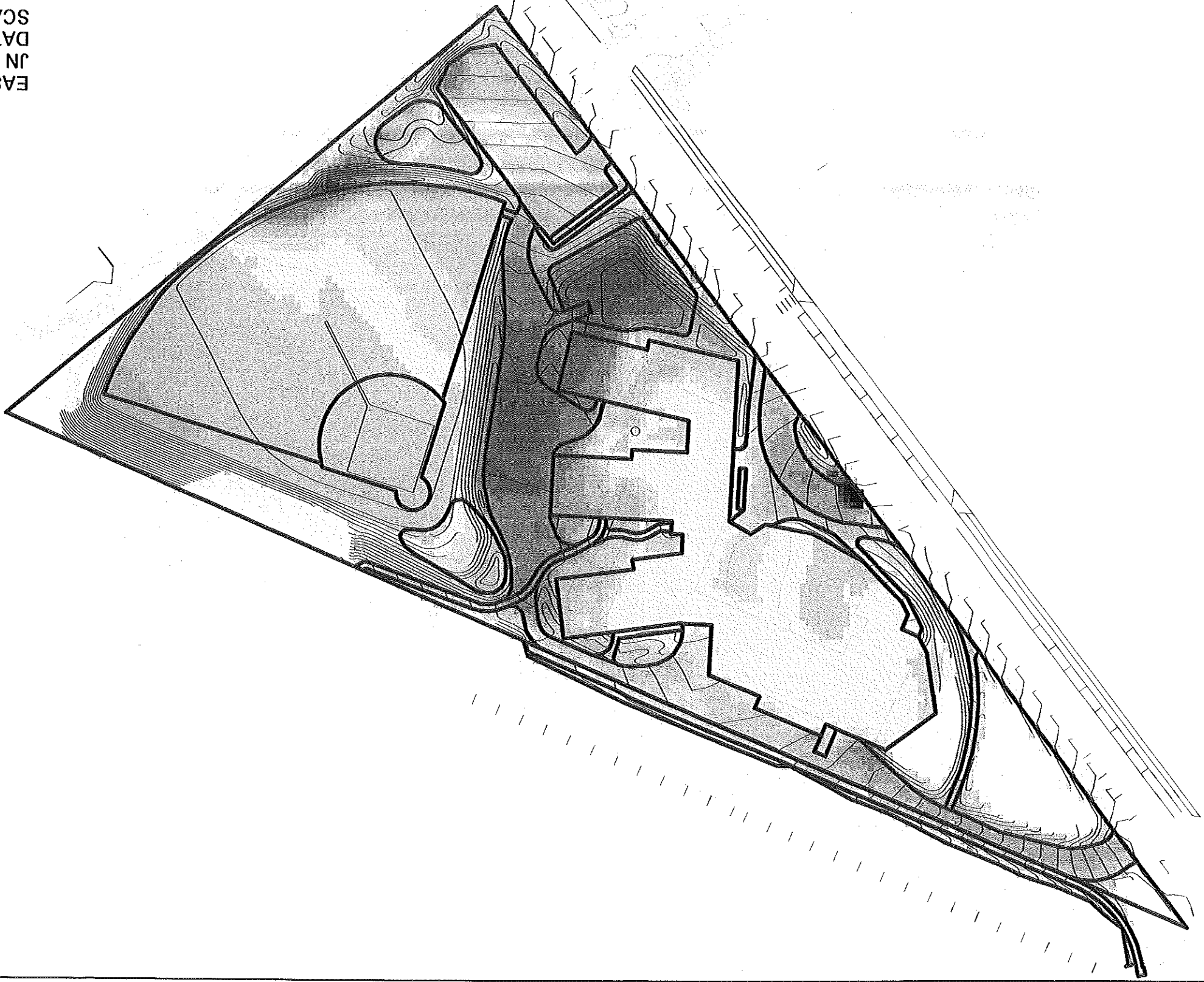

EAST END SCHOOL  
 JN 2370  
 DATE: 2-22-04  
 SCALE: 1" = 100'

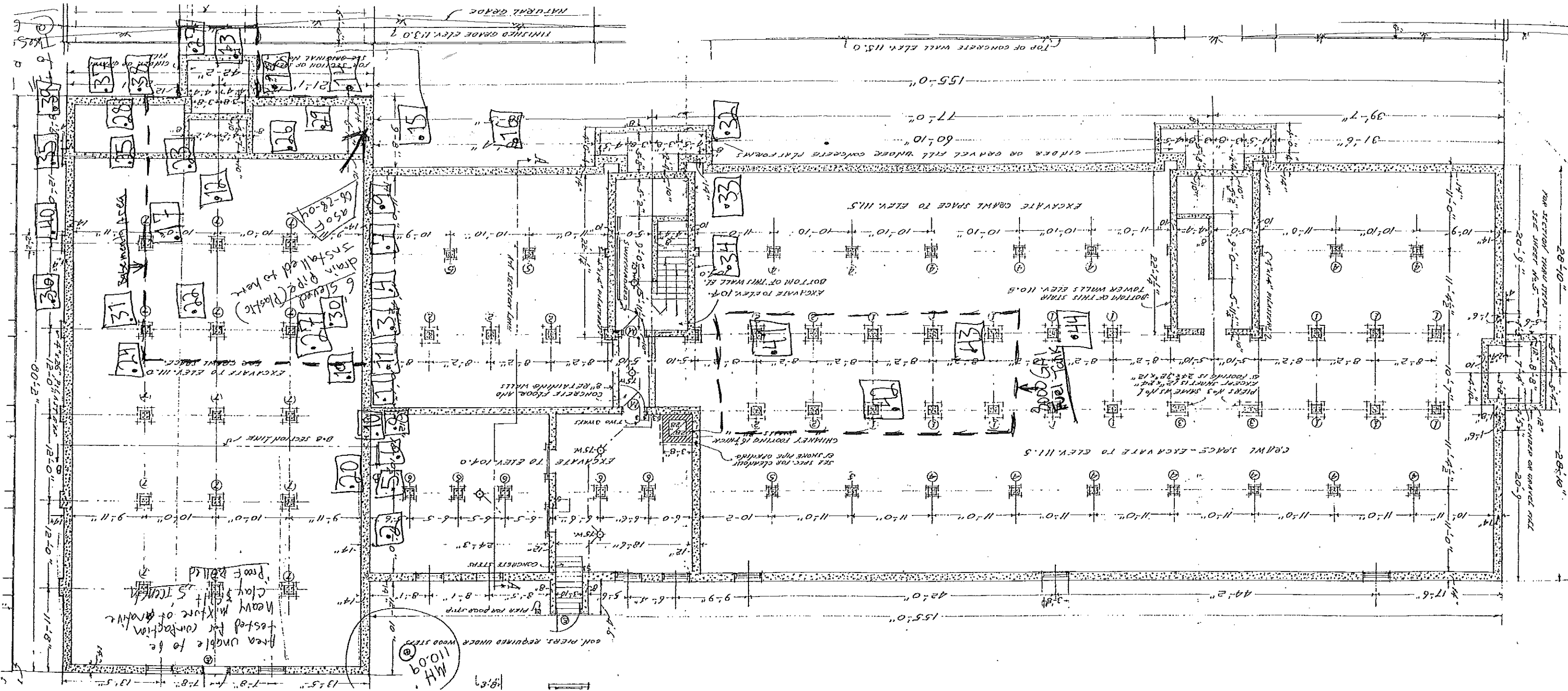

Area unable to be tested for compaction heavy mixture of gravel & clay & 5% cement. Proof rolled.

MH 11009  
 GOV. PIERS, REQUIRED UNDER WOOD STEPS