

- GENERAL NOTES:**
- REFER TO SHEET E10.01 FOR ALL CABLE AND CONDUIT FEEDER REQUIREMENTS TO ELECTRICAL DISTRIBUTION EQUIPMENT INCLUDING MCC, BLOWER RVSS UNITS, PANELBOARDS, AND TRANSFORMER T-1.
 - PROVIDE LABELS FOR POWER SOURCE OF ELECTRICAL EQUIPMENT.
 - FLOOR MOUNTED EQUIPMENT SHALL BE INSTALLED AND ANCHORED PER MANUFACTURER SEISMIC REQUIREMENTS AND DOCUMENTATION.
- KEYED NOTES:**
- MOUNT GROUND BUS BAR ON EXTERIOR WALL 24" AFF. GROUNDING WIRE SHOWN DIAGRAMMATICALLY, FINAL ROUTING SHALL BE DETERMINED IN FIELD.

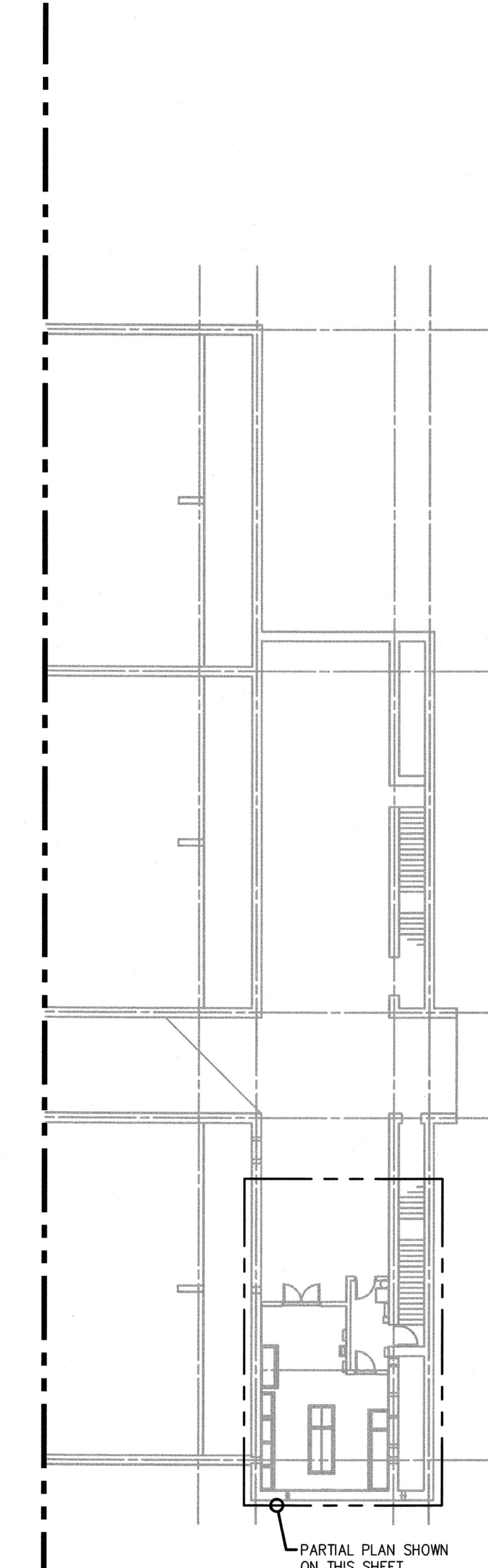

SEE SHT. E30.02

NEW ELECTRICAL ROOM

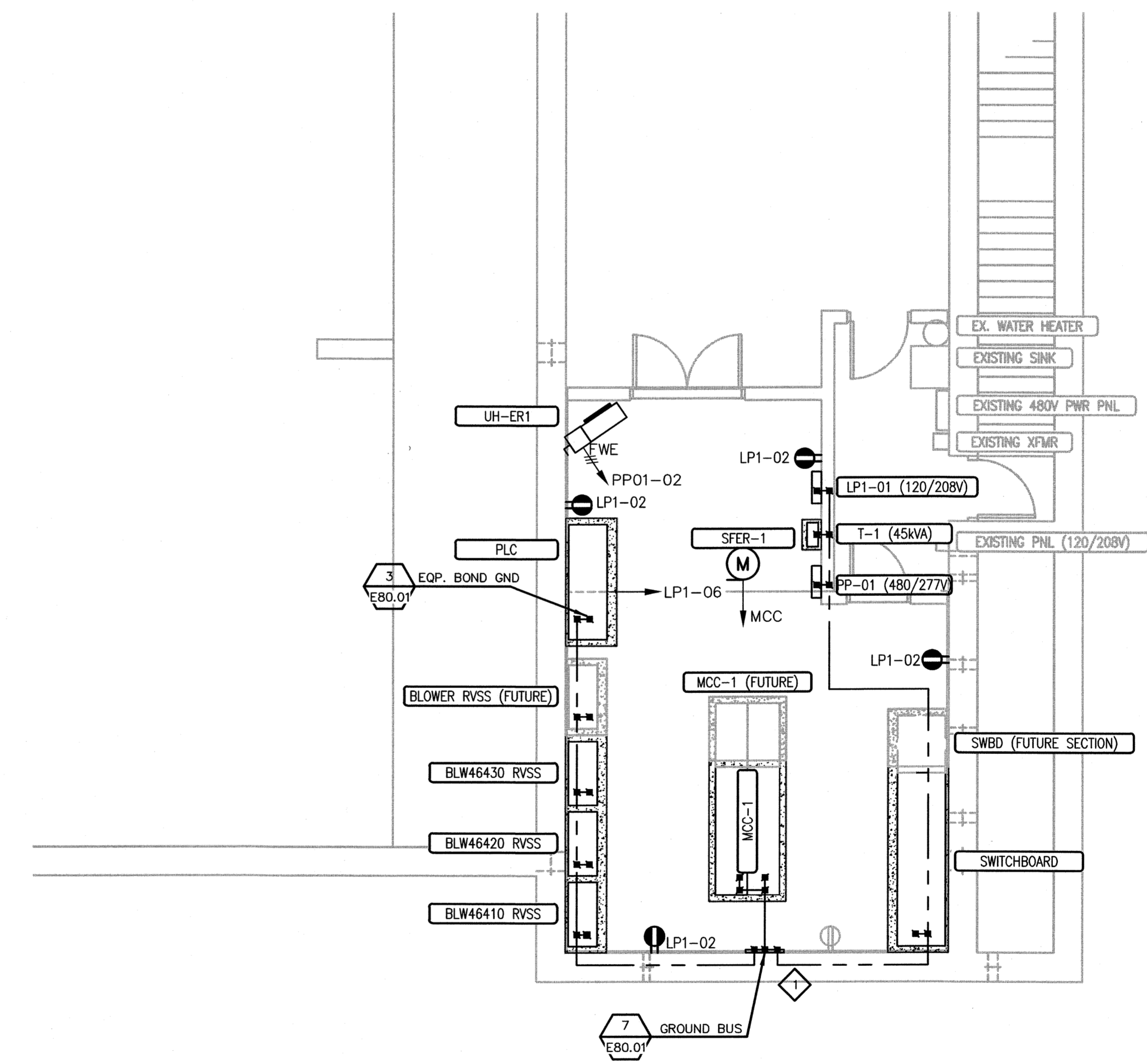
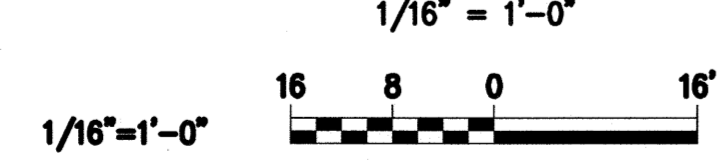

NEW ELECTRICAL ROOM PARTIAL PLAN

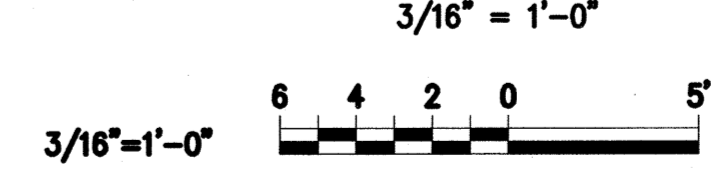

20150519 5:21P \\PORTLAND\Projects\227790 Hazen Sawyer - PWD - East End WWT Aeration\Wp Drawings\Electrical\227790 E30.01.dwg LAST SAVED By: sedoms
 XREFS=... \Block\30216-000-IB_3422_... \300-AT\1-LP-SX_... \300-AT\1-LP-PT-E
 PLOT DATE: May 19, 2015 - 5:21pm By: SEDOMS
 CADD

NO.	DATE	ISSUED FOR	BIL BY
1	MAY 2015	CONSTRUCTION	BIL

DESIGNED	PFH
DRAWN	SAA
CHECKED	PFH
PROJ.ENGR.	BIL

HAZEN AND SAWYER
 Environmental Engineers & Scientists
 HAZEN AND SAWYER, P.C.
 24 FEDERAL STREET 5TH FLOOR - BOSTON, MA 02110

WOODARD & CURRAN
 41 Hutchins Drive | Portland, Maine 04102
 800.426.4262 | www.woodardcurran.com
 COMMITMENT & INTEGRITY
 DRIVE RESULTS

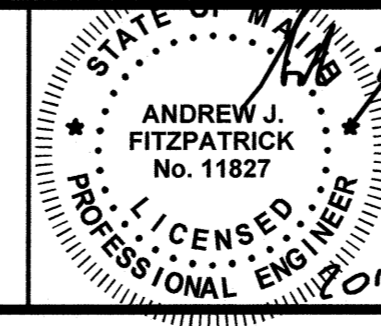

PORTLAND WATER DISTRICT
 PORTLAND, MAINE
EAST END WASTEWATER TREATMENT FACILITY
 AERATION UPGRADE

ELECTRICAL
NEW ELECTRICAL ROOM
POWER PLAN

DATE	MAY 2015
DWG. NO.:	E30.01
SHEET NO.:	83
FILE NAME:	227790 E30.01