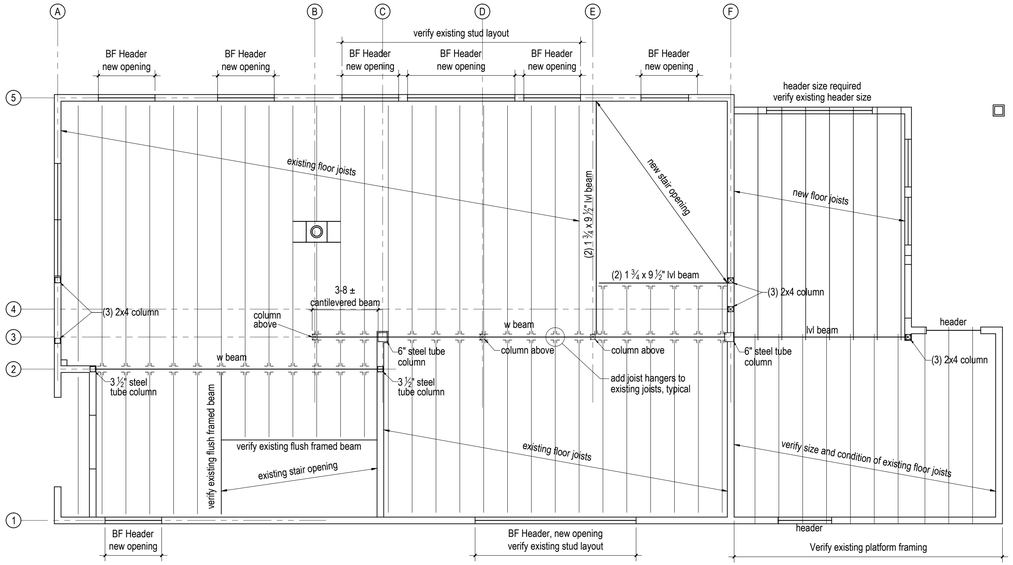

2nd floor framing
1/4"= 1'-0"

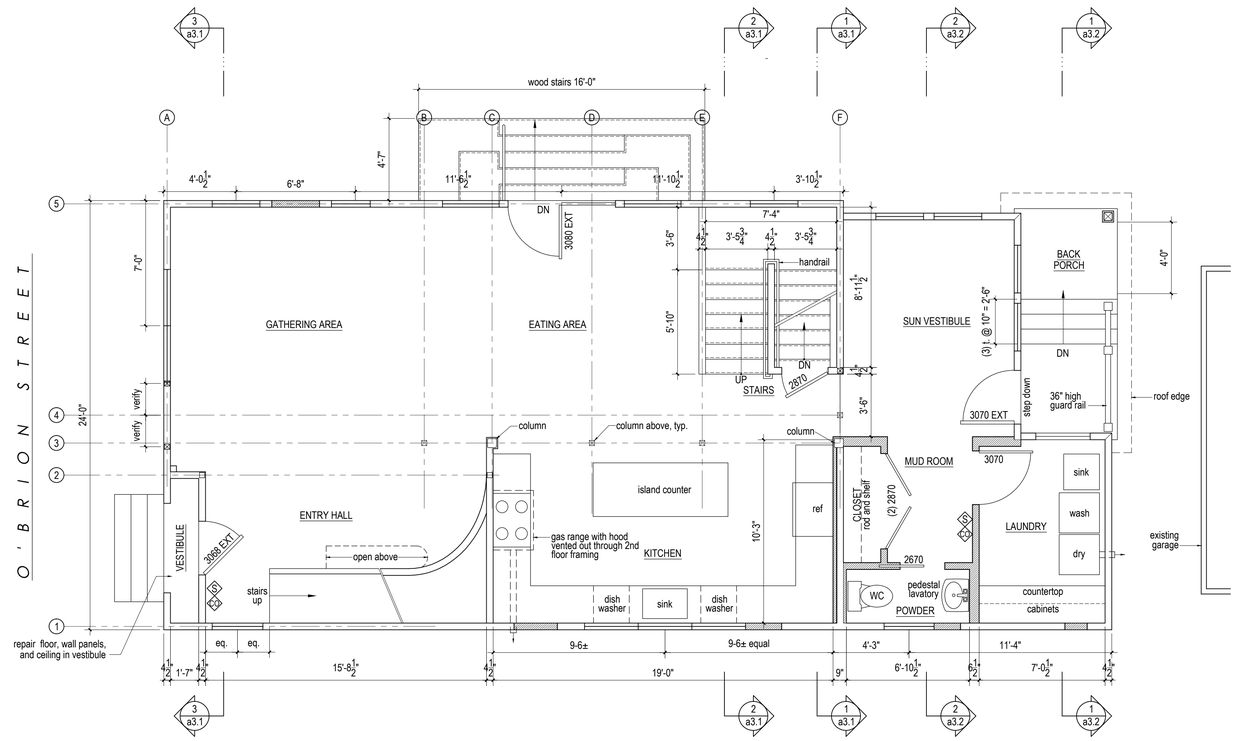

1st floor plan
1/4"= 1'-0"

- photo electric smoke alarm
- photo electric smoke alarm and carbon monoxide alarm
- carbon monoxide alarm

Alarms shall be hardwired with battery backup
Contractor shall verify final alarm locations with owner

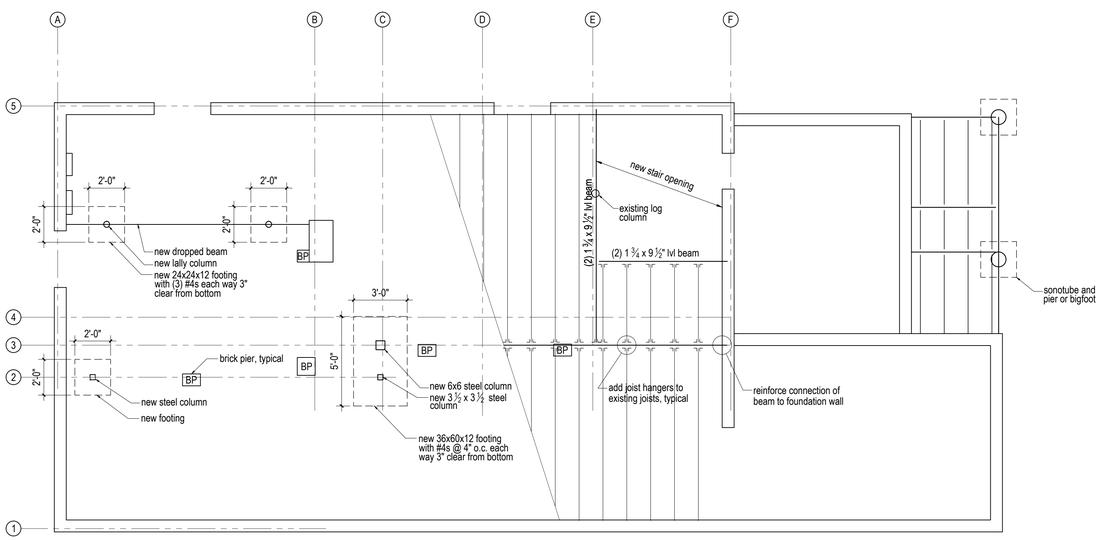

1st floor framing
1/4"= 1'-0"

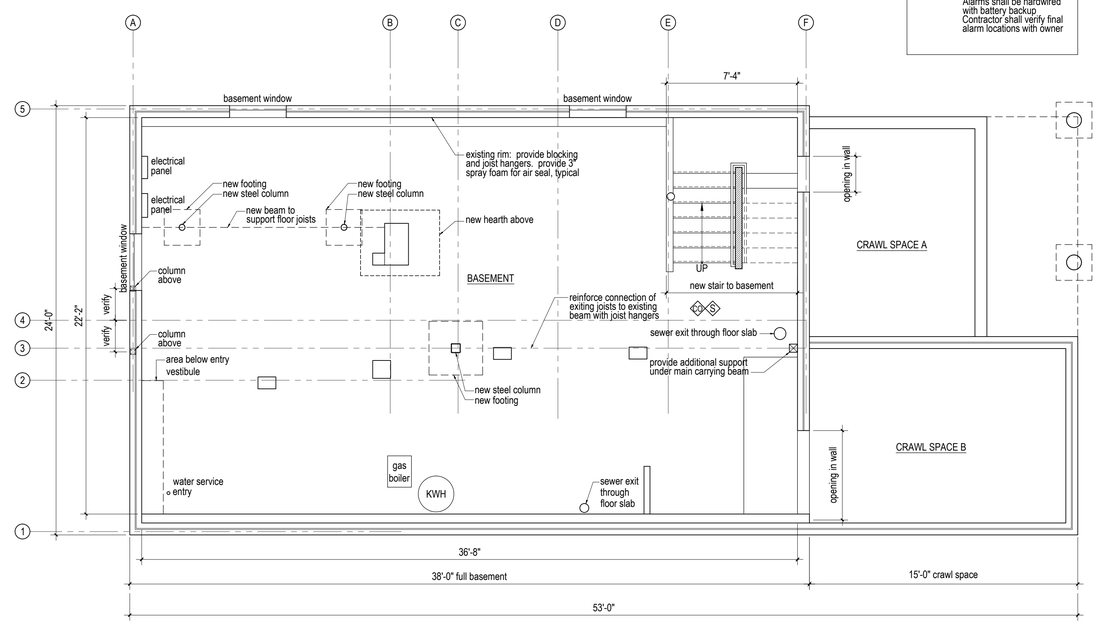

Basement plan
1/4"= 1'-0"

0 4 8 16 32 64

LICENSED ARCHITECT JOSEF CHALAT AR2354 STATE OF MAINE

©

Josef Chalat, Architect
327 Ocean House Road, PO Box 6283
Cape Elizabeth, Maine 04107
ph: (207) 318-3234 - e: azimuthblu@gmail.com

GC: Wayne Valzania, Red Hook Design LLC
17-C Westfield Street, Portland, Maine
wayne@RedHookDesignAlliance.com
phone: 207-274-4918

Elizabeth and Robert Knake Residence

Renovations and Addition
36 O'Brion Street, Portland, Maine

Basement and 1st fl. demolition plans

City Of Portland Permit Set

04-24-2017

Sheet Number

a1.1