

- NOTES**
1. THE CITY OF PORTLAND REQUIRES A PRE-CONSTRUCTION MEETING BEFORE SITE WORK CAN BEGIN.
 2. INSTALL EROSION AND SEDIMENTATION CONTROL IN COMPLIANCE WITH THE MAINE DEPARTMENT OF ENVIRONMENTAL PROTECTION'S BEST MANAGEMENT PRACTICES. CONTRACTOR SHALL UTILIZE VARYING BMPs TO MINIMIZE THE MIGRATION OF EXPOSED SOILS FROM THE SITE. THESE INCLUDE BUT ARE NOT LIMITED TO THE FOLLOWING:
 - 2.1. GRADE SITE TO DRAIN INTERNALLY
 - 2.2. INSTALL LOCALIZED SEGMENTS OF MULCH BERM, SILT SOCK, HAY BALES AND/OR CRUSHED STONE CHECK DAMS TO FILTER RUNOFF BEFORE IT LEAVES THE SITE. SWEEP MAY STREET FREQUENTLY
 - 2.3. SWEEP MAY STREET FREQUENTLY
 3. ALL WORK IN THE RIGHT OF WAY SHALL MEET THE CITY OF PORTLAND TECHNICAL MANUAL STANDARDS
 4. CONTRACTOR SHALL VERIFY ALL DIMENSIONS AND GRADES IN THE FIELD AND NOTIFY THE ENGINEER IMMEDIATELY OF ANY DISCREPANCIES.
 5. UTILITY LOCATIONS ARE APPROXIMATE AND SHALL BE VERIFIED PRIOR TO CONSTRUCTION. ANY DISCREPANCIES OR CONFLICTS SHALL BE IMMEDIATELY REPORTED TO THE ARCHITECT/ENGINEER.
 6. ALL UTILITY INSTALLATIONS SHALL MEET THE REQUIREMENTS OF THE CITY OF PORTLAND, AS WELL AS ANY OTHER LOCAL, STATE, UTILITY OWNER, AND FEDERAL REQUIREMENTS.
 7. SITE CONTRACTOR SHALL REPAIR ALL DISTURBED AREAS IN ACCORDANCE WITH THE EROSION CONTROL PLAN AND DETAILS.
 8. ALL TEMPORARY AND PERMANENT EROSION CONTROL MEASURES SHALL BE INSTALLED IN ACCORDANCE WITH THE GUIDELINES ESTABLISHED IN THE MAINE DEPARTMENT OF ENVIRONMENTAL PROTECTION'S BEST MANAGEMENT PRACTICES (LATEST ADDITION) AND MAINTAINED THROUGHOUT CONSTRUCTION OF THIS PROJECT.
 9. ALL AREAS DISTURBED BY CONSTRUCTION NOT TO BE PAVED OR OTHERWISE TREATED SHALL BE LOAMED AND SEEDING ACCORDING TO THE PROJECT SPECIFICATIONS.

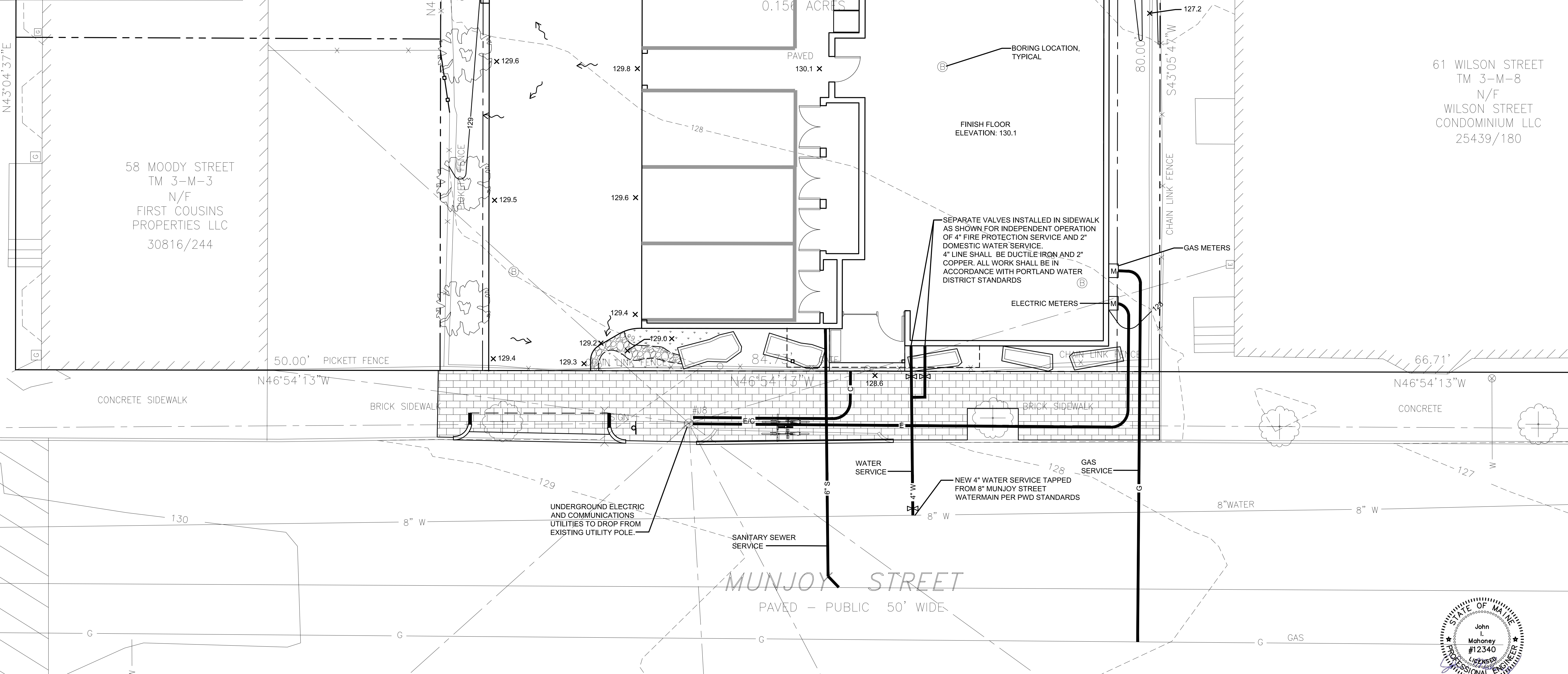

PERMITTING SET

Project
65 Munjoy Street
Portland, Maine

Owner / Developer:
Adams Apple, LLC
30 Danforth Street, Suite 213
Portland, Maine 04101
207-272-8550

Random Orbit, Inc.
30 Danforth Street, Suite 213
Portland, Maine 04101
207-712-0954

Consultants:

bild
ARCHITECTURE
Architect
Bild Architecture
30 Danforth Street, Suite 213
Portland, Maine 04101
207-408-0168

RANSOM
Consulting, Inc.
Civil Engineer
Ransom Consulting, Inc.
400 Commercial Street, Suite 404
Portland, Maine 04101
207-772-2891

pbla
peter burke landscape architecture
Landscape Architect
Peter Burke Landscape Architecture
34 Brown Street
Westbrook, Maine 04092
207-632-7372

Surveyor
Owen Haskell, Inc.
390 Route One
Falmouth, Maine 04105
207-774-0424

Structural Engineer
SEI Shelley Engineering, Inc.
Structural Consultants
P.O. Box 1333
Gray, Maine 04039
Phone (207) 657-8031
www.ShelleyEngineering.com

Geotechnical Engineer
410 LIBBON ST. - SUITE 609 173 PLEASANT STREET
LEWISTON, ME 04240 ROCKLAND, ME 04841
Tel: (207) 936-3330 Tel: (207) 938-1161

SUMMIT
GEOENGINEERING SERVICES
www.summitgeoeng.com

Construction Manager
Wright-Ryan Construction
10 Danforth Street
Portland, Maine 04101
207-773-3825

WR
Wright-Ryan

GRADING, DRAINAGE AND UTILITIES PLAN

No.	Revision/Issue	Date
B	SITE PLAN PERMITTING	12/11/15
A	PRE-APPLICATION MEETING	11/18/15

Design by: JIM
Checked by: SJB
Drawn by: JIM
Approved by: SJB

Project: 141.06157
Sheet No: **C2**

Professional Engineer Seal: John L. Mahoney #12340