

- MATERIAL NOTES:
- 1 WOOD SHINGLES
 - 2 WOOD HORIZONTAL BOARD SIDING
 - 3 ASPHALT ROOF SHINGLES
 - 4 METAL STANDING SEAM ROOF
 - 5 EXISTING BRICK BASE TO REMAIN

NOTE: ALL INTERIOR AND EXTERIOR SHINGLES SHALL BE WOVEN

REAR ELEVATION

SCALE: 1/4" = 1'-0"

**Typical Window & Door Head Elevation Detail
N.T.S.**

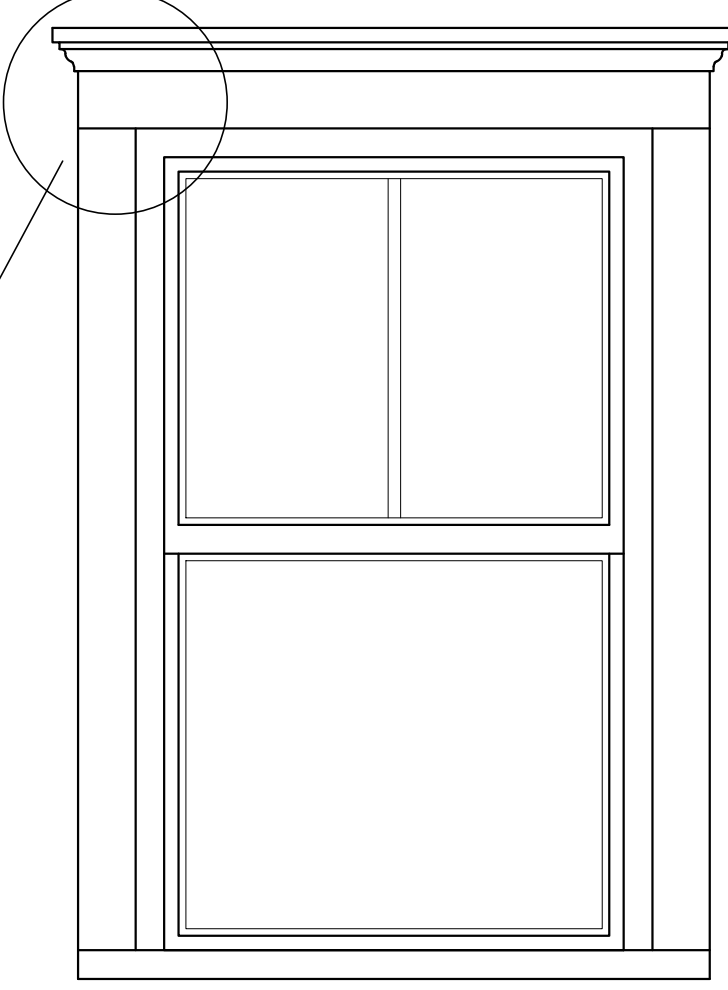

- 5/4 x 4 head with profile trim as shown,
- 5/4 x 3 window and door jambs, as shown
- 8/4 15° tapered window sill
Vycor flashing at all window and door head, jamb and sill

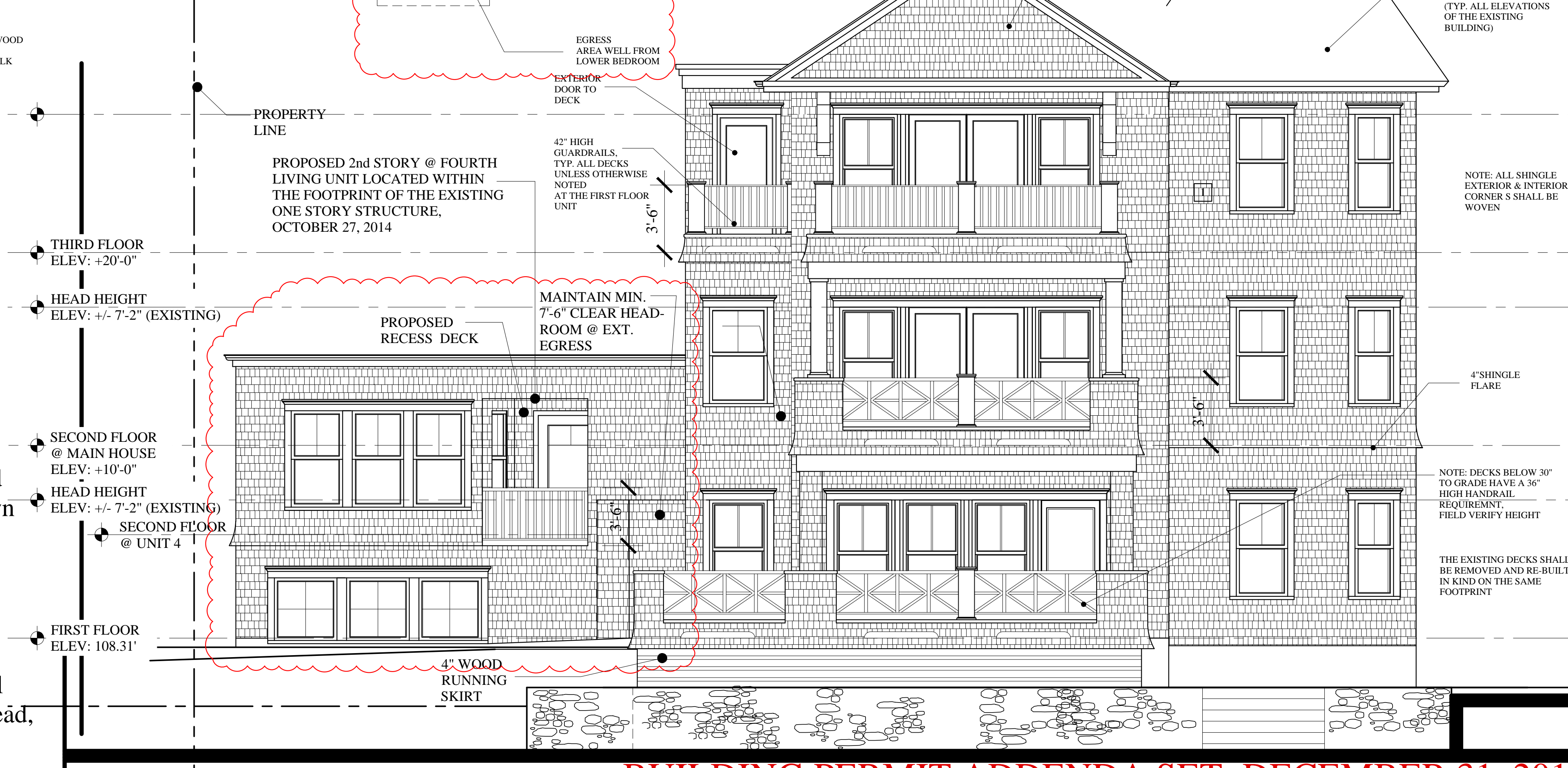

FRONT ELEVATION

SCALE: 1/4" = 1'-0"

**BUILDING PERMIT ADDENDA SET: DECEMBER 31, 2014
REVISED: NOVEMBER 28, 2014
CONSTRUCTION SET: AUGUST 11, 2014**

**MARK
MUELLER
ARCHITECTS**
A.I.A.
100 Commercial Street
Suite 205
Portland, Maine 04101
Phone: 207.774.9057
Email: rfi@muellerarchitects.com

PROPOSED RENOVATIONS @:
130 EASTERN PROMENADE
FOR: 130 EASTERN PROMENADE LLC
110 MARGINAL WAY
PORTLAND, MAINE 04101

REVISIONS:
DATE: 02/24/2011
PROJECT: 130 E. PROM.
DRAWN BY: MRP
CHECK BY: MAM

Revision 1: 11.28.14
SK-1: Coordination & Clarifications

ELEVATIONS