

GRANT HAYS
ASSOCIATES

ARCHITECTURE & INTERIOR DESIGN
P.O. BOX 6179 FALMOUTH MAINE 04105
207.871.5900 www.granthays.com

1/8" = 1'-0"

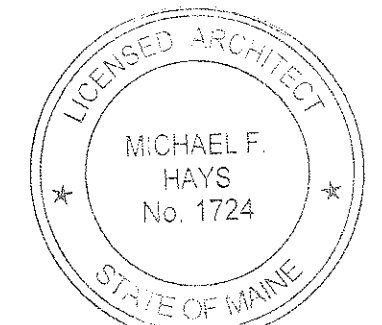

Michael F. Hays
REV/10/11

12.29.2015

PROJECT NAME

3 UNIT APARTMENT BUILDING
162 EASTERN PROMENADE

162 EASTERN PROMENADE L.L.C.
162 EASTERN PROMENADE
PORTLAND, MAINE 04101

1/8" = 1'-0"

FRONT ELEVATION

DATE
19 OCT 2015

SCALE
1/4" = 1'-0"

DRAWN
JAM/MFH

JOB NO.
150815

1/8" = 1'-0"

A1

COPYRIGHT
REPRODUCTION OR REVISE OF THIS
DOCUMENT WITHOUT WRITTEN
PERMISSION FROM GRANT HAYS
& ASSOCIATES IS PROHIBITED.

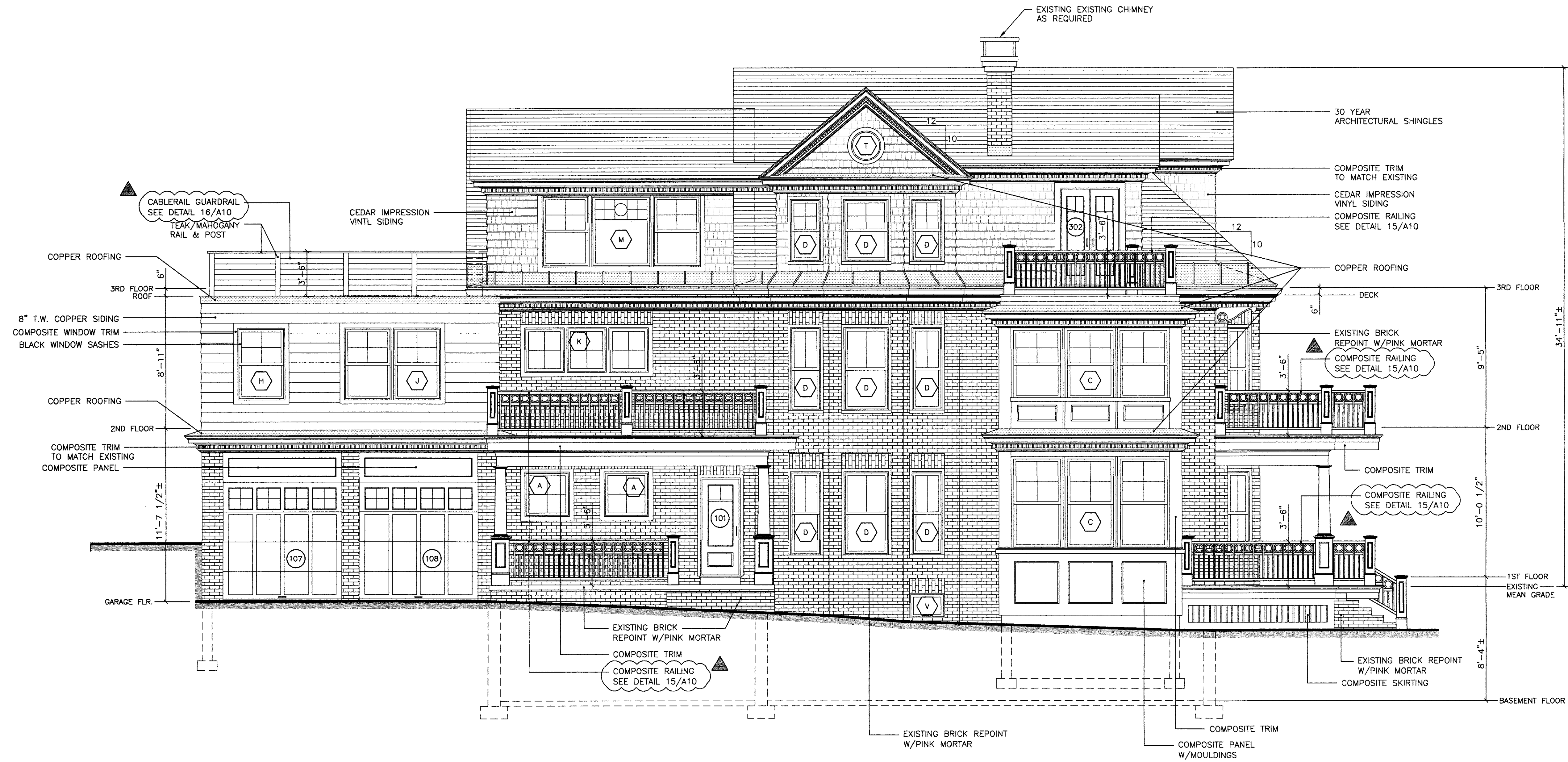

MOODY STREET ELEVATION