

WHIPPLE  
CALLENDER  
ARCHITECTS

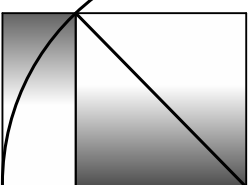

136 PLEASANT AVE.  
PORTLAND, ME 04103  
P 207.775.2696  
F 207.775.3631  
www.whipplecallender.com

MARK 1

DATE: 11.13.17  
REVISION #1 - PERMIT REV.  
DATE: 1/8/18  
CHECKED BY: JAD  
DRAWN BY: CLBC  
JOB: EAP 2017

SHEET TITLE:  
FLOOR PLANS

A1.1

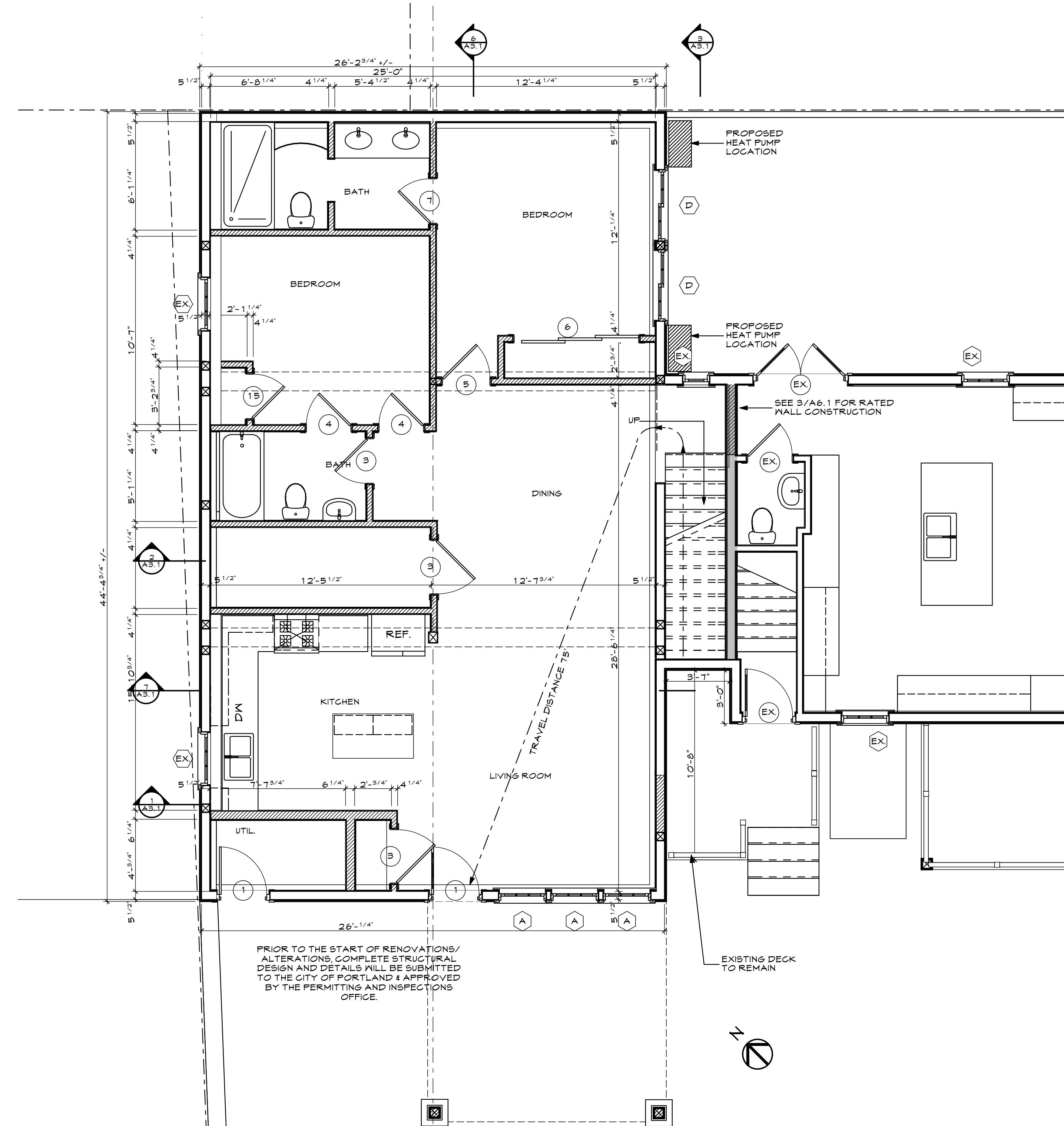

1  
A1.1 FIRST FLOOR PLAN  
SCALE: 1/4" = 1'-0"

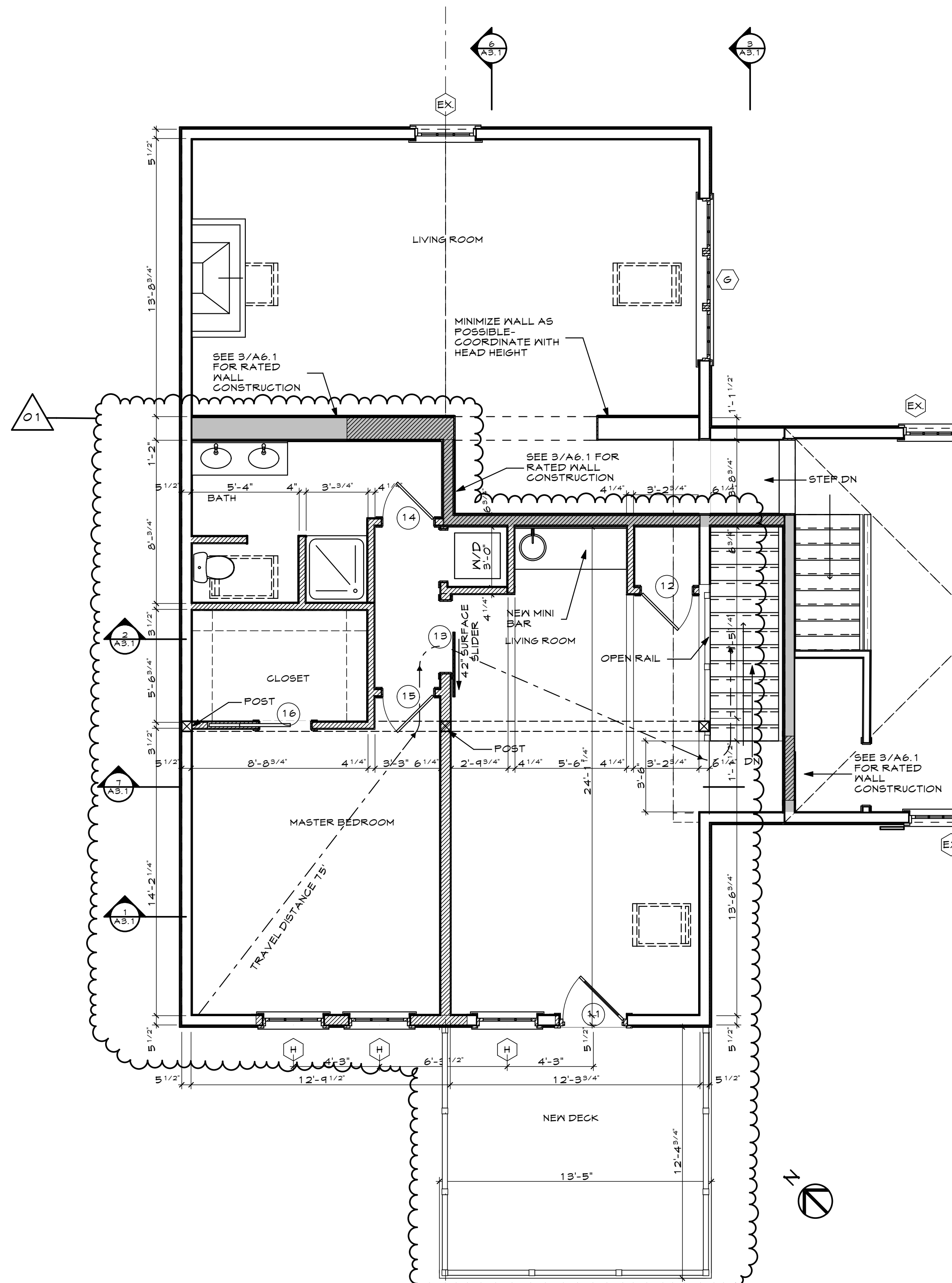

2  
A1.1 SECOND FLOOR PLAN  
SCALE: 1/4" = 1'-0"

CITY OF PORTLAND PERMIT REVIEW  
SET - (REVISED 11/13/17)

THIS DRAWING IS AN INSTRUMENT OF SERVICE AND SHALL REMAIN THE PROPERTY OF WHIPPLE CALLENDER ARCHITECTS. IT SHALL NOT BE USED FOR ANY OTHER PURPOSE THAT FOR WHICH IT IS SPECIFICALLY FURNISHED.