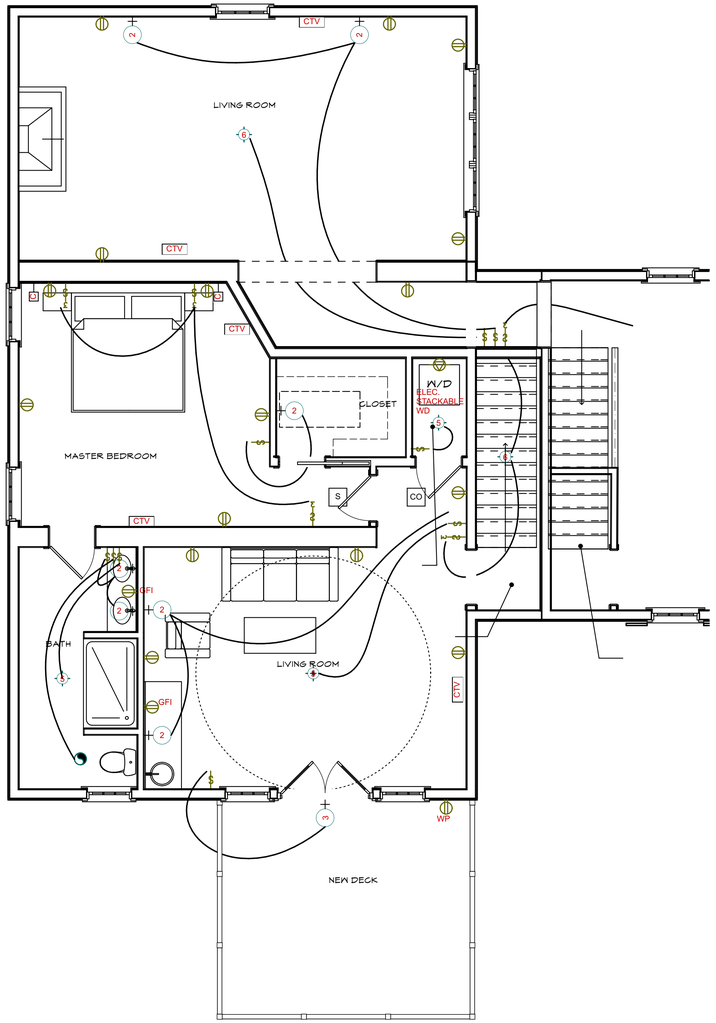

2 SECOND FLOOR ELECTRICAL PLAN
SCALE: 1/4" = 1'-0"

LIFE SAFETY SYMBOLS

- S — SMOKE DETECTOR
- CO — CARBON MONOXIDE DETECTOR

ELECTRICAL SYMBOLS- "E" BESIDE SYMBOL DENOTES EXISTING ROUGH ELECTRICAL WORK

- DUPLEX OUTLET 18" A.F.F. UNLESS NOTED OTHERWISE
  "WP" INDICATES WATERPROOF OUTLET
  PROVIDE GFI WHERE NOTED
- DOUBLE DUPLEX OUTLET 18" A.F.F. UNLESS NOTED OTHERWISE
  "WP" INDICATES WATERPROOF OUTLET
  PROVIDE GFI WHERE NOTED
- SPECIAL PURPOSE POWER OUTLET - CONSULT OWNER - RE STOVE, MICROWAVE, DISPOSAL
- WALL PHONE JACK 18" A.F.F. UNLESS NOTED OTHERWISE
- CTV — CABLE TV IF REQ'D - ASK OWNER
- SWITCH
- THREE-WAY SWITCH
- COMPUTER - CONSULT OWNER - RE INTERNET CONNECTION
- DUPLEX FLOOR OUTLET
- CEILING FAN
- LIGHT & EXHAUST FAN
- DB — DOOR BELL

LIGHTING SYMBOLS

- 1 — RECESSED CAN FIXTURE- LED WARM LIGHT TYPICAL
- 2 — WALL SCONCE
- 3 — EXTERIOR WALL SCONCE
- 4 — UTILITY LIGHT
- 5 — SURFACE MOUNTED FIXTURE
- 6 — PENDANT
- MOTION — MOTION ACTIVATED STRIP LIGHT- CLOSET OR UNDERCOUNTER

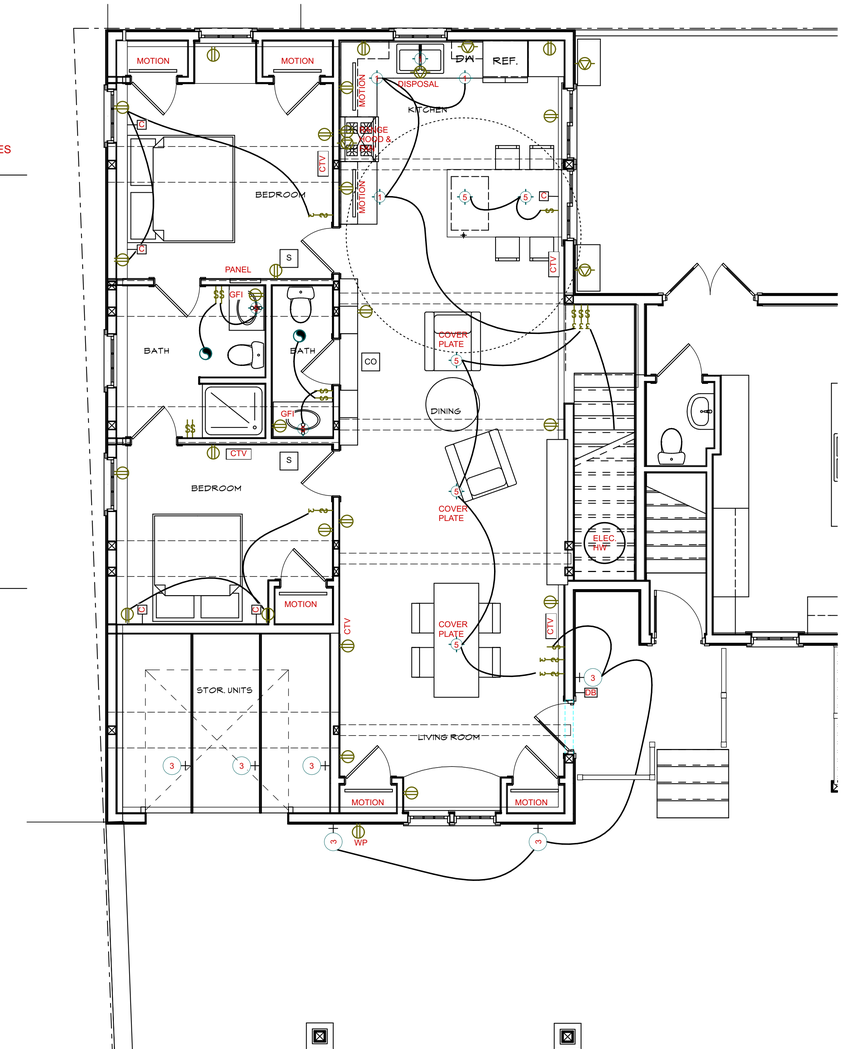

1 GROUND FLOOR ELECTRICAL PLAN
SCALE: 1/4" = 1'-0"

22 EASTERN PROM

22 EASTERN PROMENADE PORTLAND, ME

WHIPPLE CALLENDER ARCHITECTS
136 PLEASANT AVE.
PORTLAND, ME 04103
P 207.775.2696
F 207.775.3631
www.whipplecallender.com

MARK	DATE	DESCRIPTION

DATE: 10/3/17
CHECKED BY: JAD
DRAWN BY: CLBC
JOB: EAP 2017
SHEET TITLE: ELECTRICAL PLANS

E1.1

THIS DRAWING IS AN INSTRUMENT OF SERVICE AND SHALL REMAIN THE PROPERTY OF WHIPPLE CALLENDER ARCHITECTS.
IT SHALL NOT BE USED FOR ANY OTHER PURPOSE THAT FOR WHICH IT IS SPECIFICALLY FURNISHED