

PLANS FOR THIRD FLOOR ALTERATIONS FOR  
 ALEX & NINA MAS  
 28 O'BRIEN ST, PORTLAND, ME.  
 MARCH - 2013

RIGHT SIDE ELEVATION  
 1/4" = 1'-0"

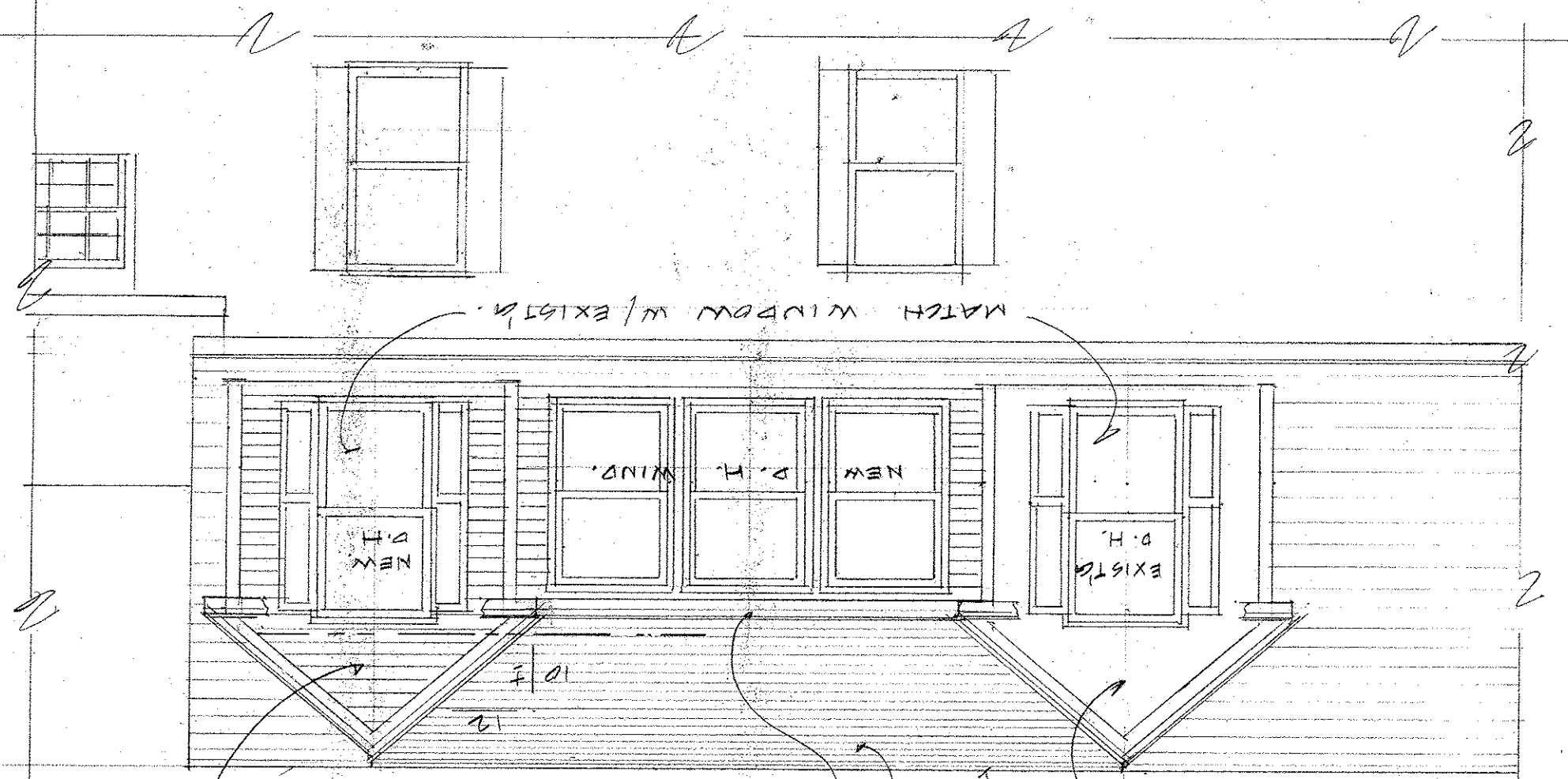

NEW DORMER TO MATCH EXISTING  
 MATCH EXISTING TRIM  
 RIGID VENT  
 NEW DORMER. MATCH EXISTING ROOF SHINGLES  
 NEW DORMER TO MATCH EXISTING

REAR ELEVATION  
 1/4" = 1'-0"

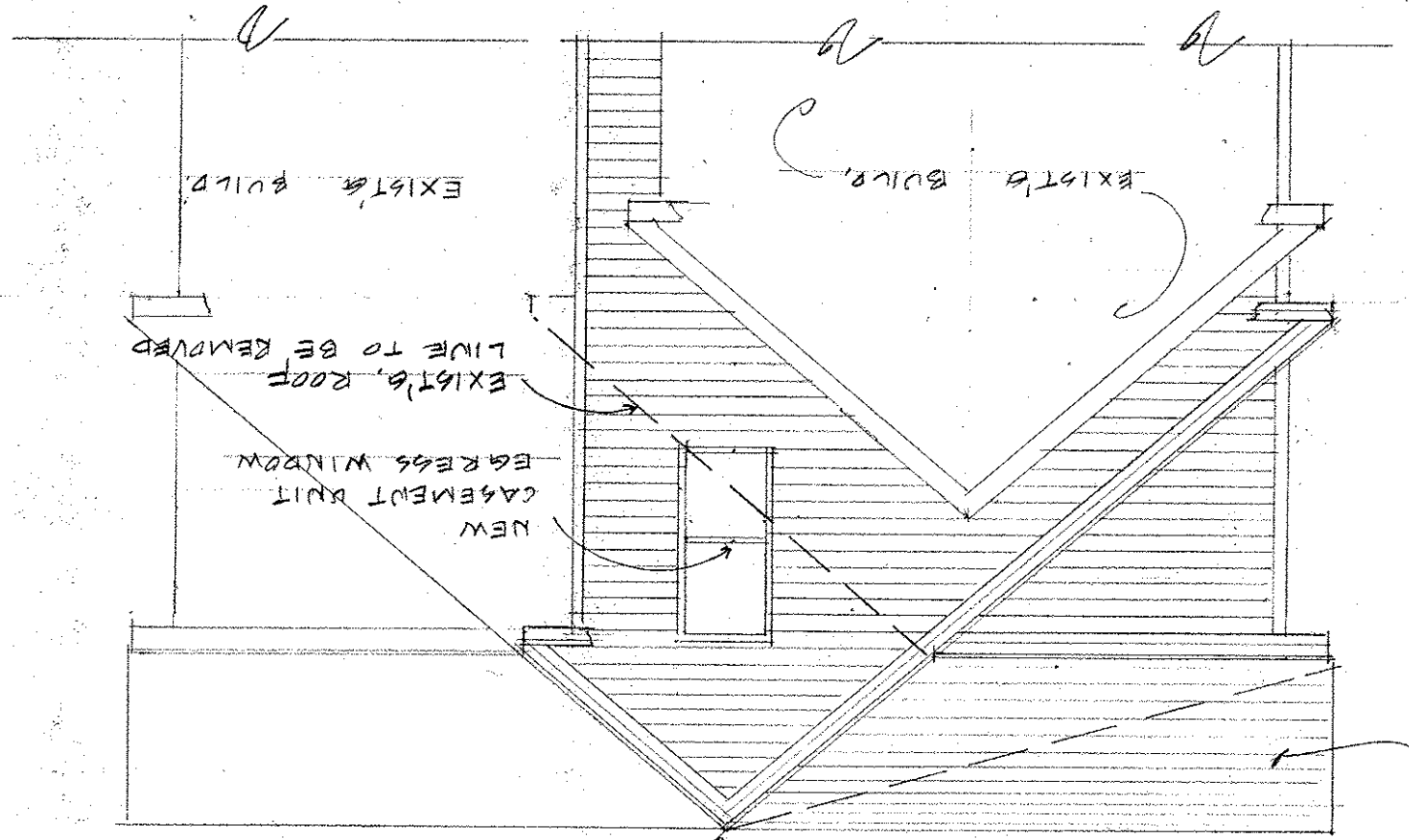

NEW DORMER & ROOF LINE