

DOOR & FRAME SCHEDULE

NO.	TYPE	OPENING SIZE			DOOR		FRAME		THRESHOLD	REMARKS
		WIDTH	HEIGHT	THK.	MAT'L.	FIN.	MAT'L.	FIN.		
1	HINGED	3'-0"	6'-8"	1 3/4"	FRGLS	PAINT	WOOD	PAINT	ALUM	THERMATU FIBERGLASS ENTRY DOOR
2	EXISTING FRONT DOOR AND SIDELIGHT TO REMAIN									
3	HINGED	2'-4"	6'-8"	1 3/8"	WOOD	PAINT	WOOD	PAINT	NONE	SOLID CORE 6 PANEL INTERIOR DOOR
4	HINGED	2'-8"	6'-8"	1 3/4"	WOOD	PAINT	WOOD	PAINT	NONE	SOLID CORE 6 PANEL INTERIOR DOOR
5	PATIO	5'-0"	6'-8"	1 3/4"	FRGLS	PAINT	WOOD	PAINT	ALUM	ANDERSEN PATIO DOOR
6	POCKET	2'-8"	6'-8"	1 3/8"	WOOD	PAINT	WOOD	PAINT	NONE	SOLID CORE 6 PANEL INTERIOR DOOR
7	HINGED	2'-4"	6'-8"	1 3/8"	WOOD	PAINT	WOOD	PAINT	NONE	SOLID CORE 6 PANEL INTERIOR DOOR
8	HINGED	3'-0"	6'-8"	1 3/4"	FRGLS	PAINT	WOOD	PAINT	ALUM	THERMATU FIBERGLASS ENTRY DOOR
9	HINGED	3'-0"	6'-8"	1 3/4"	FRGLS	PAINT	WOOD	PAINT	ALUM	THERMATU FIBERGLASS ENTRY DOOR
10	HINGED	2'-4"	6'-8"	1 3/8"	WOOD	PAINT	WOOD	PAINT	NONE	SOLID CORE 6 PANEL INTERIOR DOOR
11	HINGED	2'-8"	6'-8"	1 3/8"	WOOD	PAINT	WOOD	PAINT	NONE	SOLID CORE 6 PANEL INTERIOR DOOR
12	HINGED	2'-4"	6'-8"	1 3/8"	WOOD	PAINT	WOOD	PAINT	NONE	SOLID CORE 6 PANEL INTERIOR DOOR
13	HINGED	2'-4"	6'-8"	1 3/8"	WOOD	PAINT	WOOD	PAINT	NONE	SOLID CORE 6 PANEL INTERIOR DOOR
14	HINGED	(2)2'-0"	6'-8"	1 3/8"	WOOD	PAINT	WOOD	PAINT	NONE	SOLID CORE 6 PANEL INTERIOR DOOR
15	HINGED	(2)2'-0"	6'-8"	1 3/8"	WOOD	PAINT	WOOD	PAINT	NONE	SOLID CORE 6 PANEL INTERIOR DOOR
16	HINGED	2'-8"	6'-8"	1 3/8"	WOOD	PAINT	WOOD	PAINT	NONE	SOLID CORE 6 PANEL INTERIOR DOOR
17	HINGED	(2)2'-0"	6'-0"	1 3/8"	WOOD	PAINT	WOOD	PAINT	NONE	SOLID CORE 6 PANEL INTERIOR DOOR
18	HINGED	2'-8"	6'-8"	1 3/8"	WOOD	PAINT	WOOD	PAINT	NONE	SOLID CORE 6 PANEL INTERIOR DOOR
19	HINGED	2'-4"	6'-8"	1 3/8"	WOOD	PAINT	WOOD	PAINT	NONE	SOLID CORE 6 PANEL INTERIOR DOOR

WINDOW SCHEDULE

KEY	TYPE	QTY	ROUGH OPENING			INT. SASH/FRAME		EXT. SASH/FRAME		REMARKS
			WIDTH	HEIGHT	MAT'L.	FIN.	MAT'L.	FIN.		
A	DBL HUNG	3	3'-2 3/8"	4'-11 1/2"	WOOD	NONE	SCREEN	SCREEN	ANDERSEN 400 SERIES WINDOWS, U=0.35 MIN	
B	SCOTLIGHT	3	30"	30"	WVL	NONE	SCREEN	SCREEN	1 HR FIRE RATED SCOTLIGHT	
C	DBL HUNG	2	3'-2 3/8"	4'-8 7/8"	WOOD	NONE	SCREEN	SCREEN	EGRESS WINDOW	
D	AWNING	2	2'-0 3/8"	2'-6 1/2"	WOOD	NONE	SCREEN	SCREEN		
E	DBL HUNG	3	2'-10"	5'-3 1/2"	WOOD	NONE	SCREEN	SCREEN	NEW COTTAGE STYLE WINDOWS IN EXISTING OPENINGS	
F	EXISTING WINDOW TO REMAIN									
G	DBL HUNG	2	2'-8"	4'-8"	WOOD	PAINT	WVL	SCREEN	NEW WINDOWS IN EXISTING OPENINGS	

NOTE: ALL WINDOWS AND DOORS SHALL HAVE U-VALUES TO MEET IECC-2009 CODE

ROOM FINISH SCHEDULE

RM #	SPACE	FLOOR		BASEBALLSCELLING		KEY:
		NOTES	FIN.	FIN.	FIN.	
100	FRONT PORCH	WOOD TO MATCH HOUSE				● MATERIALS EITHER TO BE LEFT OR TO BE REMOVED TO MATCH ADJACENT ROOM.
101	ENTRY	TILE				○ MATERIALS TO RECEIVE ON SITE FINISH AS INDICATED.
102	SITTING AREA	COMPOSITE DECKING				
103	KITCHEN	CARPET				
104	LIVING AREA	UNFINISHED				
105	BACK ENTRY	WOOD PAINTED TO MATCH				
106	BACK DECK	2" GYPSUM BOARD				
107	DECK	UNFINISHED				
108	BASEMENT STAIR	2" GYPSUM BOARD				
	STAIR A	2" BEAD BOARD PANELING				
	STAIR B	UNFINISHED				
200	LANDING	UNFINISHED BOARD TREADS & RISERS				
201	BEDROOM 1	STAINED WOOD TREADS & PAINTED RISERS				
202	HIS CLOSET					
203	HER CLOSET					
204	BATH 1					
205	BEDROOM 2					
206	BATH 2					
207	HALLWAY					
208	BEDROOM 3					

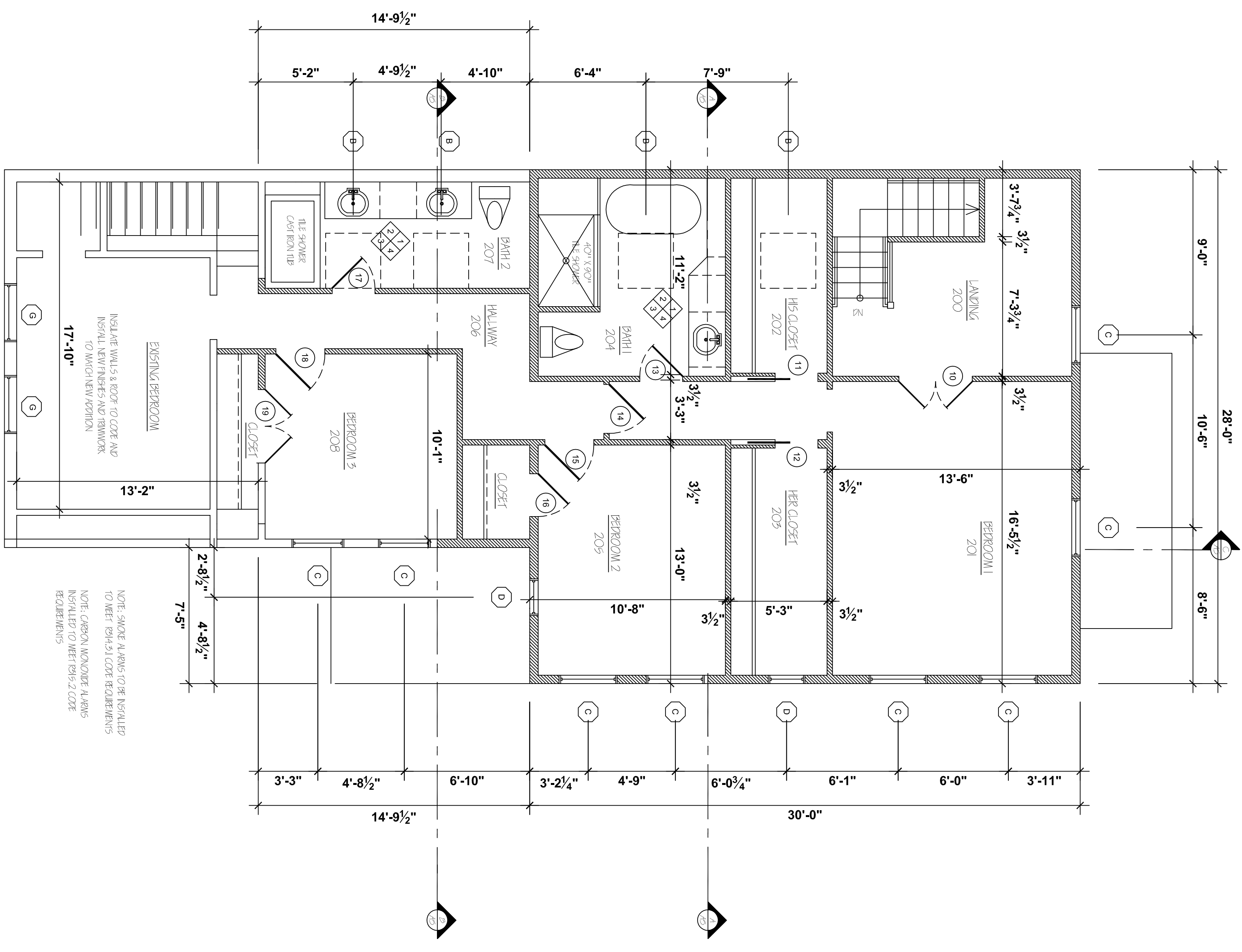

2ND FLOOR PLAN
 SCALE: 1/8" = 1'-0"

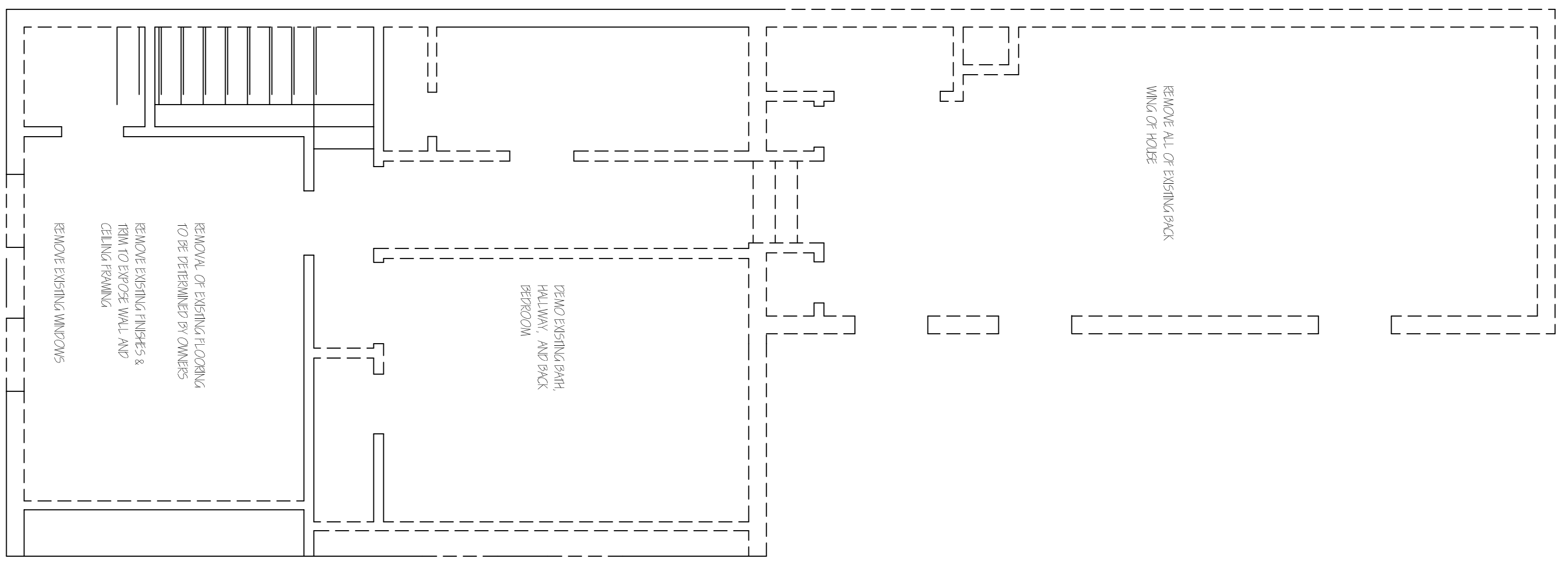

2ND FLOOR DEVOLUTION PLAN
 SCALE: 1/8" = 1'-0"