

Revisions:

Date: JULY 1, 2017
 Drawn By: DGR
 Scale: as shown
 File: ----

Drawing Title:
2ND FLOOR PLANS & SCHEDULES

Drawing Number:
A2

DOOR & FRAME SCHEDULE

NO.	TYPE	OPENING SIZE			DOOR		FRAME		THRESHOLD	REMARKS
		WIDTH	HEIGHT	THK.	MAT'L.	FIN.	MAT'L.	FIN.		
1	HINGED	3'-0"	6'-8"	1 3/4"	FRGLS	PAINT	WOOD	PAINT	ALUM	THERMATRU FIBERGLASS ENTRY DOOR
2	EXISTING FRONT DOOR AND SIDELIGHT TO REMAIN									
3	HINGED	2'-4"	6'-8"	1 3/8"	WOOD	PAINT	WOOD	PAINT	NONE	SOLID CORE 6 PANEL INTERIOR DOOR
4	HINGED	2'-8"	6'-8"	1 3/4"	WOOD	PAINT	WOOD	PAINT	NONE	SOLID CORE 6 PANEL INTERIOR DOOR
5	PATIO	5'-0"	6'-8"	1 3/4"	FRGLS	PAINT	WOOD	PAINT	ALUM	ANDERSEN PATIO DOOR
6	POCKET	2'-8"	6'-8"	1 3/8"	WOOD	PAINT	WOOD	PAINT	NONE	SOLID CORE 6 PANEL INTERIOR DOOR
7	HINGED	2'-4"	6'-8"	1 3/8"	WOOD	PAINT	WOOD	PAINT	NONE	SOLID CORE 6 PANEL INTERIOR DOOR
8	HINGED	3'-0"	6'-8"	1 3/4"	FRGLS	PAINT	WOOD	PAINT	ALUM	THERMATRU FIBERGLASS ENTRY DOOR
9	HINGED	3'-0"	6'-8"	1 3/4"	FRGLS	PAINT	WOOD	PAINT	ALUM	THERMATRU FIBERGLASS ENTRY DOOR
10	HINGED	(2)2'-0"	6'-8"	1 3/8"	WOOD	PAINT	WOOD	PAINT	NONE	SOLID CORE 6 PANEL INTERIOR DOOR
11	POCKET	2'-4"	6'-8"	1 3/8"	WOOD	PAINT	WOOD	PAINT	NONE	SOLID CORE 6 PANEL INTERIOR DOOR
12	POCKET	2'-4"	6'-8"	1 3/8"	WOOD	PAINT	WOOD	PAINT	NONE	SOLID CORE 6 PANEL INTERIOR DOOR
13	HINGED	2'-4"	6'-8"	1 3/8"	WOOD	PAINT	WOOD	PAINT	NONE	SOLID CORE 6 PANEL INTERIOR DOOR
14	HINGED	2'-8"	6'-8"	1 3/8"	WOOD	PAINT	WOOD	PAINT	NONE	SOLID CORE 6 PANEL INTERIOR DOOR
15	HINGED	2'-8"	6'-8"	1 3/8"	WOOD	PAINT	WOOD	PAINT	NONE	SOLID CORE 6 PANEL INTERIOR DOOR
16	HINGED	2'-4"	6'-8"	1 3/8"	WOOD	PAINT	WOOD	PAINT	NONE	SOLID CORE 6 PANEL INTERIOR DOOR
17	HINGED	2'-4"	6'-8"	1 3/8"	WOOD	PAINT	WOOD	PAINT	NONE	SOLID CORE 6 PANEL INTERIOR DOOR
18	HINGED	2'-8"	6'-8"	1 3/8"	WOOD	PAINT	WOOD	PAINT	NONE	SOLID CORE 6 PANEL INTERIOR DOOR
19	HINGED	(2)2'-0"	6'-8"	1 3/8"	WOOD	PAINT	WOOD	PAINT	NONE	SOLID CORE 6 PANEL INTERIOR DOOR

WINDOW SCHEDULE

KEY	TYPE	QTY	ROUGH OPENING			INT. SASH/FRAME EXT. SASH/FRAME		REMARKS
			WIDTH	HEIGHT	MAT'L.	FIN.	MAT'L.	
A	DBL HUNG	3	6'-5"	4'-11 1/2"	WOOD	NONE	SCREEN	ANDERSEN 400 SERIES WINDOWS, U=0.35 MIN
B	SCOTLIGHT	3	3/8"	3/8"	VLNC	NONE	SCREEN	
C	DBL HUNG	8	3'-2 3/8"	4'-8 7/8"	WOOD	NONE	SCREEN	EGRESS WINDOW
D	AWNING	2	2'-0 3/8"	2'-6 1/2"	WOOD	NONE	SCREEN	
E	DBL HUNG	3	2'-10"	5'-3 1/2"	WOOD	NONE	SCREEN	NEW COTTAGE STYLE WINDOWS IN EXISTING OPENINGS
F	EXISTING WINDOW TO REMAIN							
G	DBL HUNG	2			WOOD	PAINT	SCREEN	NEW WINDOWS IN EXISTING CLEAR OPENINGS 2'-0" x 4'-6", U=1.45

NOTE: ALL WINDOWS AND DOORS SHALL HAVE U-VALUES TO MEET IECC-2009 CODE

ROOM FINISH SCHEDULE

RM #	SPACE	FLOOR		BASEBALLSCEILING		KEY:	REMARKS
		FIN.	FIN.	FIN.	FIN.		
100	FRONT PORCH	WOOD TO MATCH HOUSE	TILE			● MATERIALS EITHER LEFT OR TO BE REMOVED	
101	ENTRY	WOOD	COMPOSITE DECKING			○ MATERIALS TO RECEIVE ON SITE FINISH AS INDICATED	
102	SITTING AREA	WOOD	CARPET			○ MATERIALS TO RECEIVE ON SITE FINISH AS INDICATED	
103	KITCHEN	WOOD	UNFINISHED			○ MATERIALS TO RECEIVE ON SITE FINISH AS INDICATED	
104	LIVING AREA	WOOD	WOOD PAINTED TO MATCH			○ MATERIALS TO RECEIVE ON SITE FINISH AS INDICATED	
105	BACK ENTRY	WOOD	UNFINISHED			○ MATERIALS TO RECEIVE ON SITE FINISH AS INDICATED	
106	BACK DECK	WOOD	UNFINISHED			○ MATERIALS TO RECEIVE ON SITE FINISH AS INDICATED	
107	DECK	WOOD	UNFINISHED			○ MATERIALS TO RECEIVE ON SITE FINISH AS INDICATED	
108	BASEMENT STAIR	WOOD	UNFINISHED BOARD TREADS & RISERS			○ MATERIALS TO RECEIVE ON SITE FINISH AS INDICATED	
	STAIR A	WOOD	UNFINISHED BOARD TREADS & RISERS			○ MATERIALS TO RECEIVE ON SITE FINISH AS INDICATED	
	STAIR B	WOOD	STAINED WOOD TREADS & PAINTED RISERS			○ MATERIALS TO RECEIVE ON SITE FINISH AS INDICATED	
200	LANDING	WOOD	UNFINISHED			○ MATERIALS TO RECEIVE ON SITE FINISH AS INDICATED	
201	BEDROOM 1	WOOD	UNFINISHED			○ MATERIALS TO RECEIVE ON SITE FINISH AS INDICATED	
202	HIS CLOSET	WOOD	UNFINISHED			○ MATERIALS TO RECEIVE ON SITE FINISH AS INDICATED	
203	HER CLOSET	WOOD	UNFINISHED			○ MATERIALS TO RECEIVE ON SITE FINISH AS INDICATED	
204	BATH 1	WOOD	UNFINISHED			○ MATERIALS TO RECEIVE ON SITE FINISH AS INDICATED	
205	BEDROOM 2	WOOD	UNFINISHED			○ MATERIALS TO RECEIVE ON SITE FINISH AS INDICATED	
206	BATH 2	WOOD	UNFINISHED			○ MATERIALS TO RECEIVE ON SITE FINISH AS INDICATED	
207	HALLWAY	WOOD	UNFINISHED			○ MATERIALS TO RECEIVE ON SITE FINISH AS INDICATED	
208	BEDROOM 3	WOOD	UNFINISHED			○ MATERIALS TO RECEIVE ON SITE FINISH AS INDICATED	

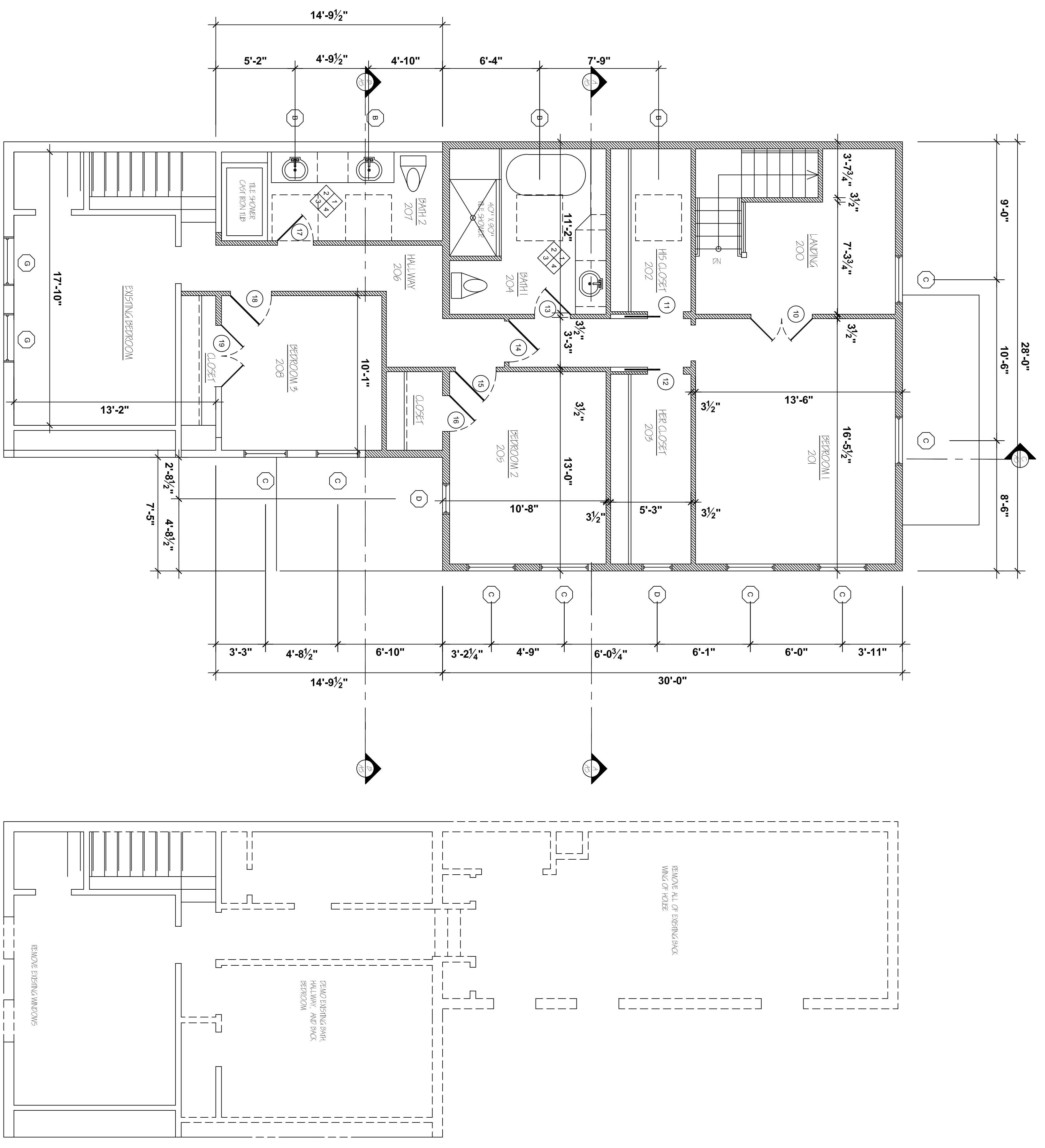

2ND FLOOR DEVOLUTION PLAN
 SCALE: 1/8" = 1'-0"

2ND FLOOR PLAN
 SCALE: 1/8" = 1'-0"