

ROAD SIDE ELEVATION
SCALE: 1/4" = 1'-0"

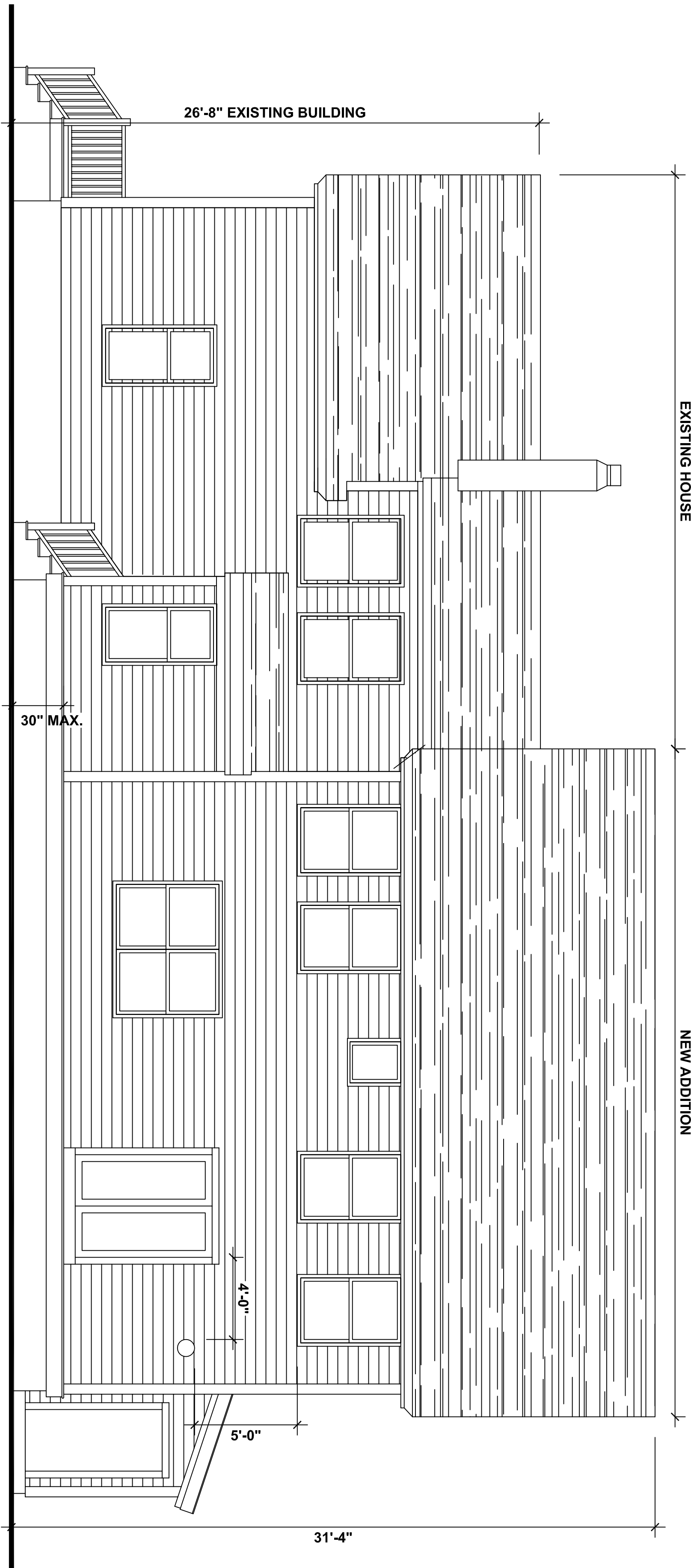

RIGHT SIDE ELEVATION
SCALE: 1/4" = 1'-0"

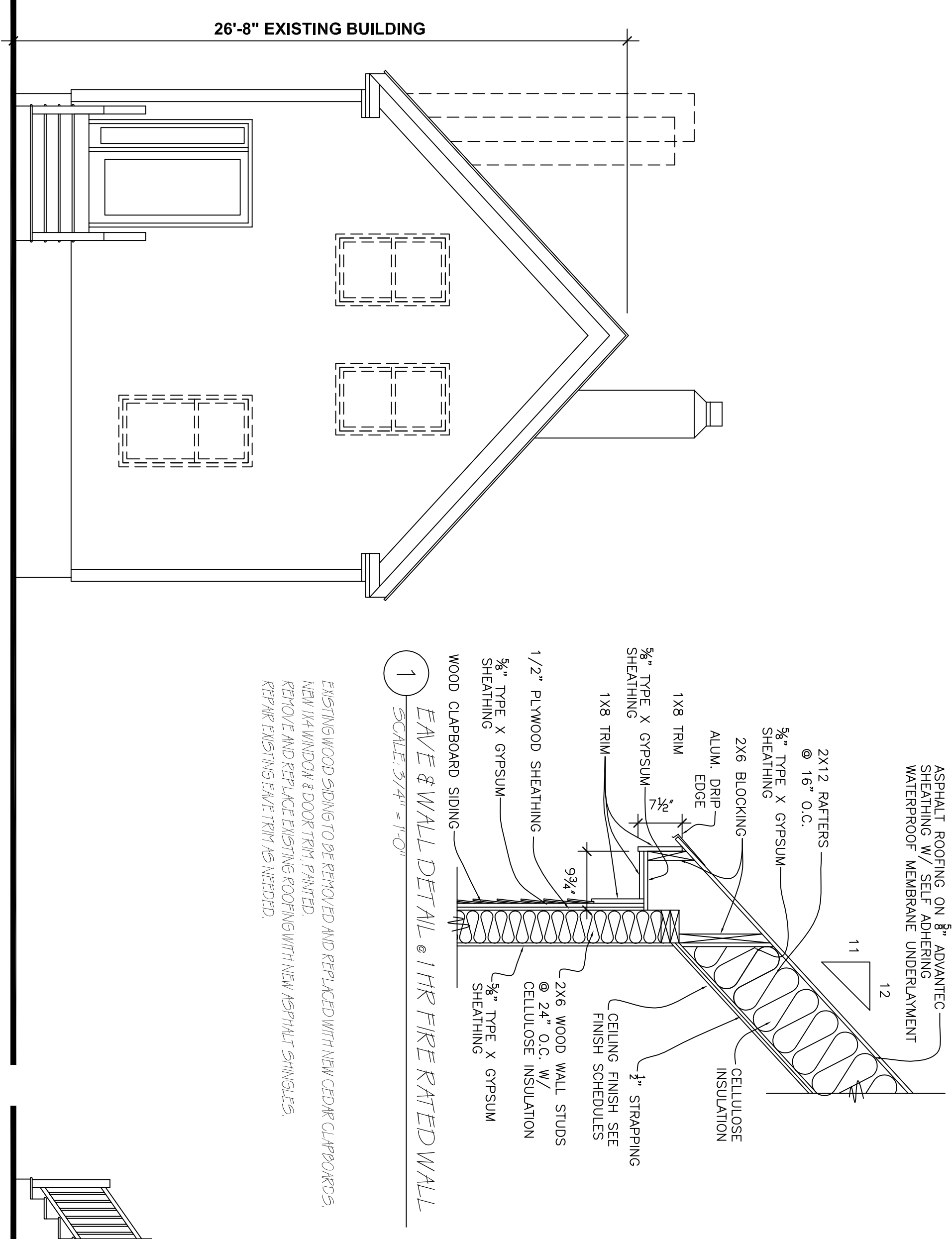

EXISTING ROAD SIDE ELEVATION
SCALE: 1/4" = 1'-0"

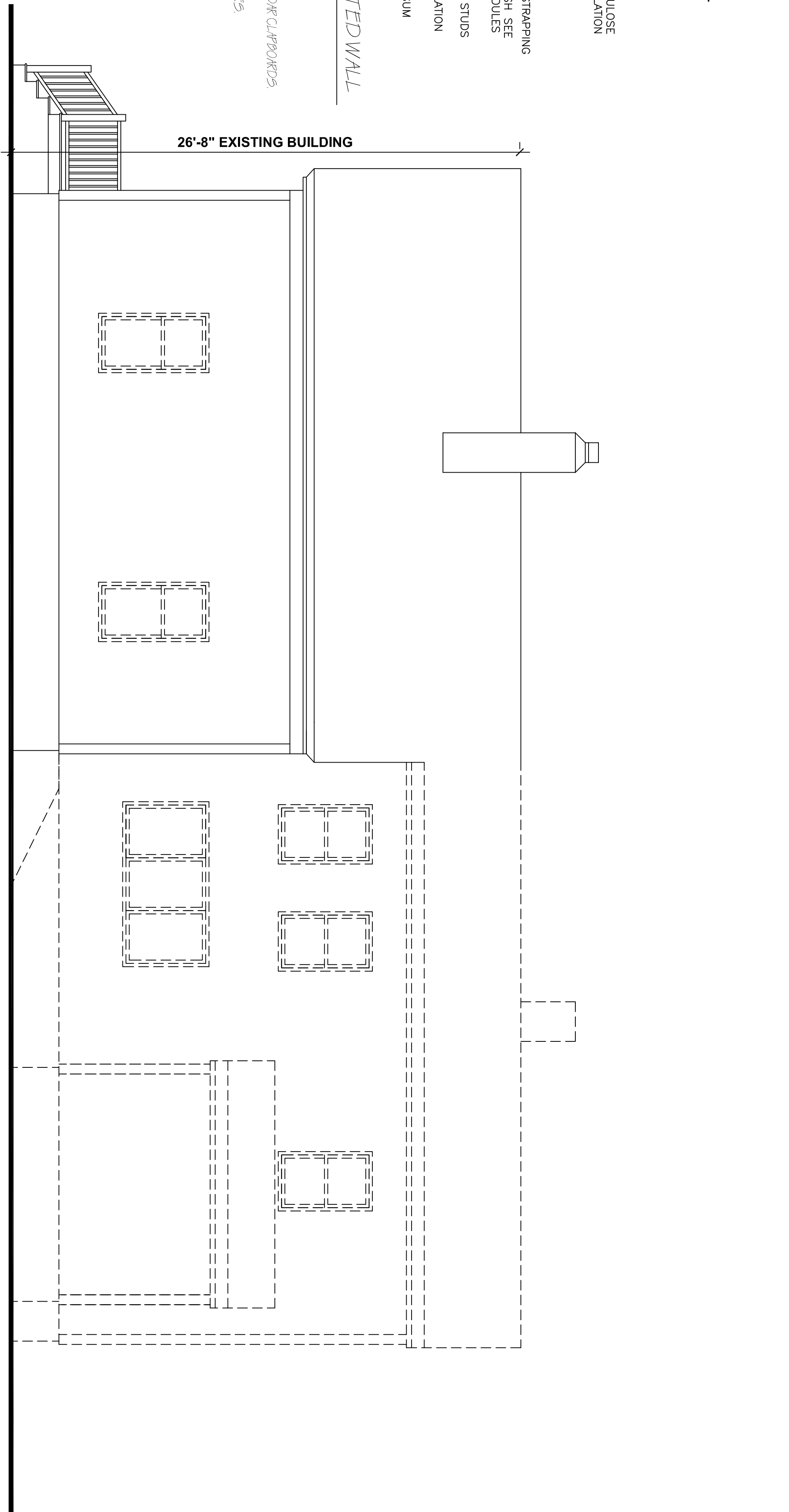

EXISTING RIGHT SIDE ELEVATION
SCALE: 1/4" = 1'-0"

EXISTING HOUSE

NEW ADDITION

Revisions:

Date: JUNE 7, 2017
Drawn By: DGR
Scale: as shown
File: ---

Drawing Title:
PROPOSED & EXISTING ELEVATIONS

Drawing Number:

A3