

STRUCTURE GENERAL NOTES:

- Structural drawings shall be used in conjunction with job specifications, and architectural drawings.
- All dimensions and conditions must be verified in the field. Any discrepancies shall be brought to the attention of the architect or engineer before proceeding with the affected part of the work.
- Do not scale plans.
- Sections and details shown on any structural drawings shall be considered typical for similar conditions.
- All proprietary products shall be installed in accordance with the manufacturers written instructions.
- The structure is designed to be self supporting and stable after the erection is complete. It is the contractor's sole responsibility to determine erection procedures and sequencing to ensure the safety of the building and its components during erection. This includes the addition of necessary shoring, sheeting temporary bracing, guys or tie-downs. Such material shall remain the property of the contractor after completion of the project.
- All applicable federal, state, and municipal regulations shall be followed, including the federal department of labor occupational safety and health act.

DESIGN LOADS:

- Building code: IRC (2009) International Residential Code for One and Two Family Dwellings.
- Design Live Loads: (Ground Snow load = 50 psf)
- Roof Load: 40 psf + drift as applicable
- Design wind loads are based on exposure C using 100 mph basic wind speed.
- Seismic Design per IBC 2009.

FOUNDATION NOTES:

- Foundations have been designed with a presumptive soil bearing capacity of 2000 psf at exterior foundation walls and 2000 psf at the interior footings (based on the original foundation design) to be verified by the contractor in the field. If the allowable soil bearing capacity is less than the presumptive soil bearing capacity, the excessive soil bearing pressure could result with foundation settlement and movement of the building structure. L&L Structural Engineering shall not be responsible and held harmless for damages resulting from foundation settlement and movement of the structure resulting from inadequate soil bearing capacity.
- Interior spread footings and exterior strip footings shall be founded on undisturbed native soil or compacted structural fill.
- Exterior strip and spread footings shall be founded a minimum of 4'-0" below finished site grade.
- Slabs on grade shall bear on a minimum of 12" of compacted structural fill or compacted 3/4" crushed stone. If loose or undesirable fills are encountered at the slab subgrade level, they shall be over excavated to the surface of the natural soil and replaced with structural fill. Refer to drawings and specifications for vapor barrier requirements. Moist cure slabs in accordance with ACI.
- Structural fill shall be used at all locations below footings and slabs and adjacent to the foundation walls. Prior to placement of structural fill, remove all topsoil and other unsuitable material. Compacted structural fill shall consist of clean granular material free of organics, loam, trash, snow, ice, frozen soil or any other objectionable material. It shall be well graded within the following limits:
Structural fill (or 3/8" crushed stone) beneath slabs shall be placed in layers not exceeding 6 inches in loose measure and compacted by self-propelled compaction equipment at approximate optimum moisture content to a dry density of at least 95% of the maximum in place dry density as determined by the modified proctor test (ASTM D-1557). For structural fill or 100% of the rodded unit weight as determined by ASTM C-29 for 3/4" crushed stone.

CONCRETE FINISHES:

- Slabs: Steel trowel and light broom (non-slip)
- Walls: Grout cleaned
- Anchor bolts shall conform to ASTM A307 hot dipped galvanized unless noted otherwise on plan.
- The general contractor shall be responsible for coordination of door bond-out locations, slab depression & other required bond-outs. Coordinate location of bond-outs with Architectural, Mechanical & Plumbing, Electrical and kitchen equipment vendors as necessary to properly install each specific item.
- Provide 1/2" wide x 1" deep control joints in slabs at 15'X15' intervals (225 SF max) as shown on drawings. Clean joint free of dust and debris; fill with elastomeric caulk compatible with concrete.

TIMBER FRAMING:

- All Timber framing shall be in accordance with the AITC timber construction manual or the national design specification (NDS) - latest edition
- Individual timber framing members shall be visually graded, minimum grade #2 Spruce-Pine-Fir (SPF), kiln dried to 19% maximum moisture content.
- Timber shall be southern yellow pine treated with ACQ water borne preservative in accordance with AWWPA treatment C1 with 0.40 PCF retainage for items in contact with roofing, masonry or concrete with 0.60 PCF retainage for items in contact with earth.
- Metal connectors shall be used at all timber to timber connections or as noted on the design drawings. All metal connectors in contact with pressure treated timber shall be hot-dipped galvanized.
- Provide Simpson H2.5A hurricane anchors where timber framing and/or trusses bear on bearing walls and structural beams.
- Nails and screws not specified shall conform with IRC 2009 Table R602.3(1), Fastener Schedule for Structural Members. All nails and screws in contact with pressure treated timber shall be stainless steel.
- Provide 1/2" thick APA rated exterior wall sheathing fastened w/ 10d nails @ 4" o.c. at panel edges and 6" o.c. intermediate. Lap sheathing 1'-0" minimum over existing structure (Where applicable).
- Provide 3/8" thick APA rated roof sheathing fastened w/ 10d nails @ 6" o.c. at panel edges and intermediate.
- Provide 3/4" thick APA rated floor sheathing fastened w/ construction adhesive and 10d ring shank nails @ 6" o.c. at panel edges and intermediate.
- LVL indicated laminated veneer lumber beams manufactured by Boise Cascade or approved equal.

SCREEN OR SIEVE SIZE	PERCENT FINER BY WEIGHT
6 INCH	100
3 INCH	70-100
NO. 4	35-70
NO. 40	5-35
NO. 200	0-5

CONCRETE NOTES:

- All concrete work shall conform to ACI 318-Latest Edition.
- Concrete strength (psi) at 28 days shall be:
 - Slab on grade 4000
 - Basement Walls 4000
 - Frost Walls 3000
 - Footings 3000
 - Sonotube Piers 3000
- All concrete shall be air entrained 4% to 6% per the specifications.
- Concrete shall not be placed in water or on frozen ground.
- Concrete materials:
 - Portland Cement: ASTM C 150, Type I or Type II unless otherwise acceptable to Architect. Use one brand of cement throughout project, unless otherwise acceptable to Architect.
 - Normal Weight Aggregates: ASTM C 33. Provide from a single source for exposed concrete. Do not use aggregates containing soluble salts or other substances such as iron sulfides, pyrite, marcasite, or ochre which can cause stains on exposed concrete surfaces.
 - Light Weight Aggregates: ASTM C 330.
 - Water: Potable.
 - Air-Entraining Admixture: ASTM C 260.
 - High-Range Water-Reducing Admixture (Super Plasticizer): ASTM C 494, Type F or Type G containing not more than 1% chloride ions.
 - Fiber reinforcement shall be added and distributed prior to incorporation of Super Plasticizer.
 - Normal range water reducing admixture: ASTM C 494 Type A containing no calcium chloride.
 - Accelerating Admixture: ASTM C 494 Type C or E.
 - Calcium Chloride not permitted.
- Provide PVC sleeves where pipes pass through concrete walls or slabs.
- Reinforcing bars shall conform to ASTM A615 Grade 60 deformed bars, and shall be detailed, fabricated and erected in accordance with ACI 315-Latest edition.
- Welded wire fabric shall be provided in flat sheets.
- Fiber reinforced concrete shall conform to ASTM C-1116.
- Complete shop drawings and schedules of all reinforcing steel shall be prepared by the contractor and submitted to the engineer for review prior to commencement of that portion of the work. All accessories must be shown on the shop drawings. Submit (2) black line prints to the Engineer/Architect.
- Splices of reinforcing bars shall be in accordance with ACI 318. Splices of w.w.f. shall be 6" minimum.

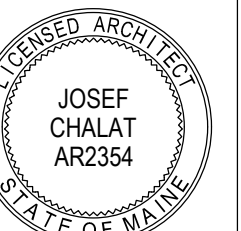
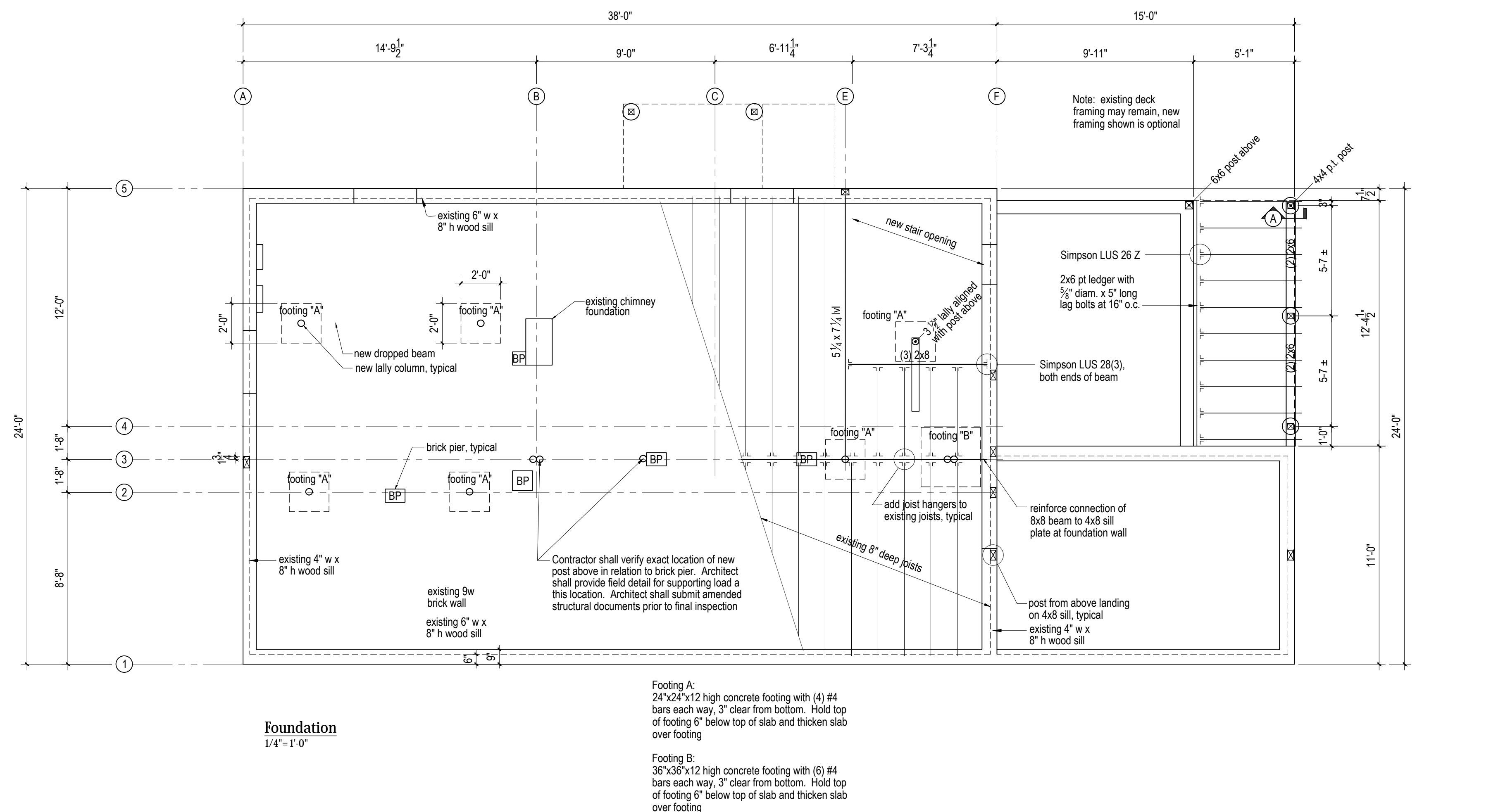
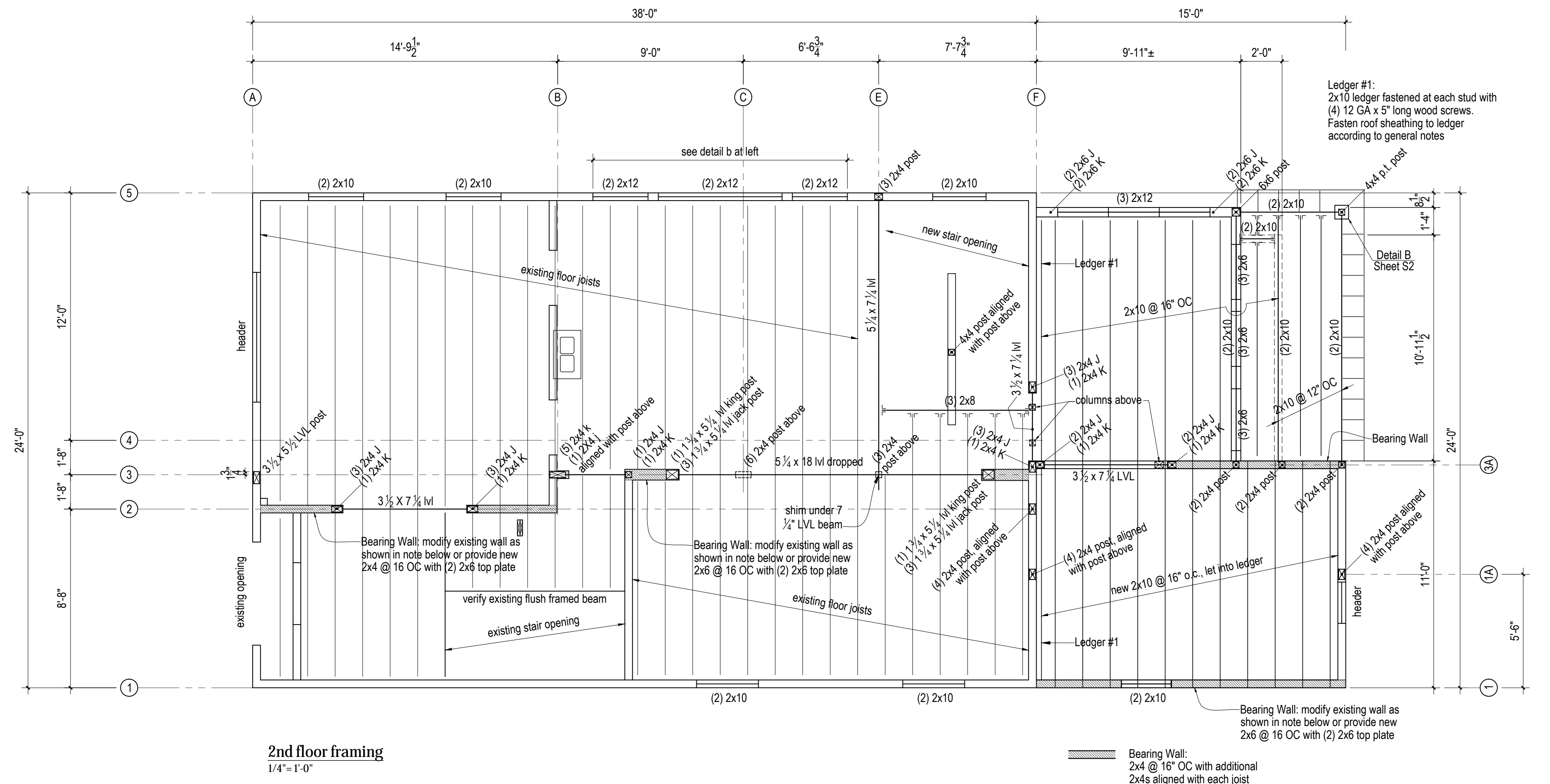
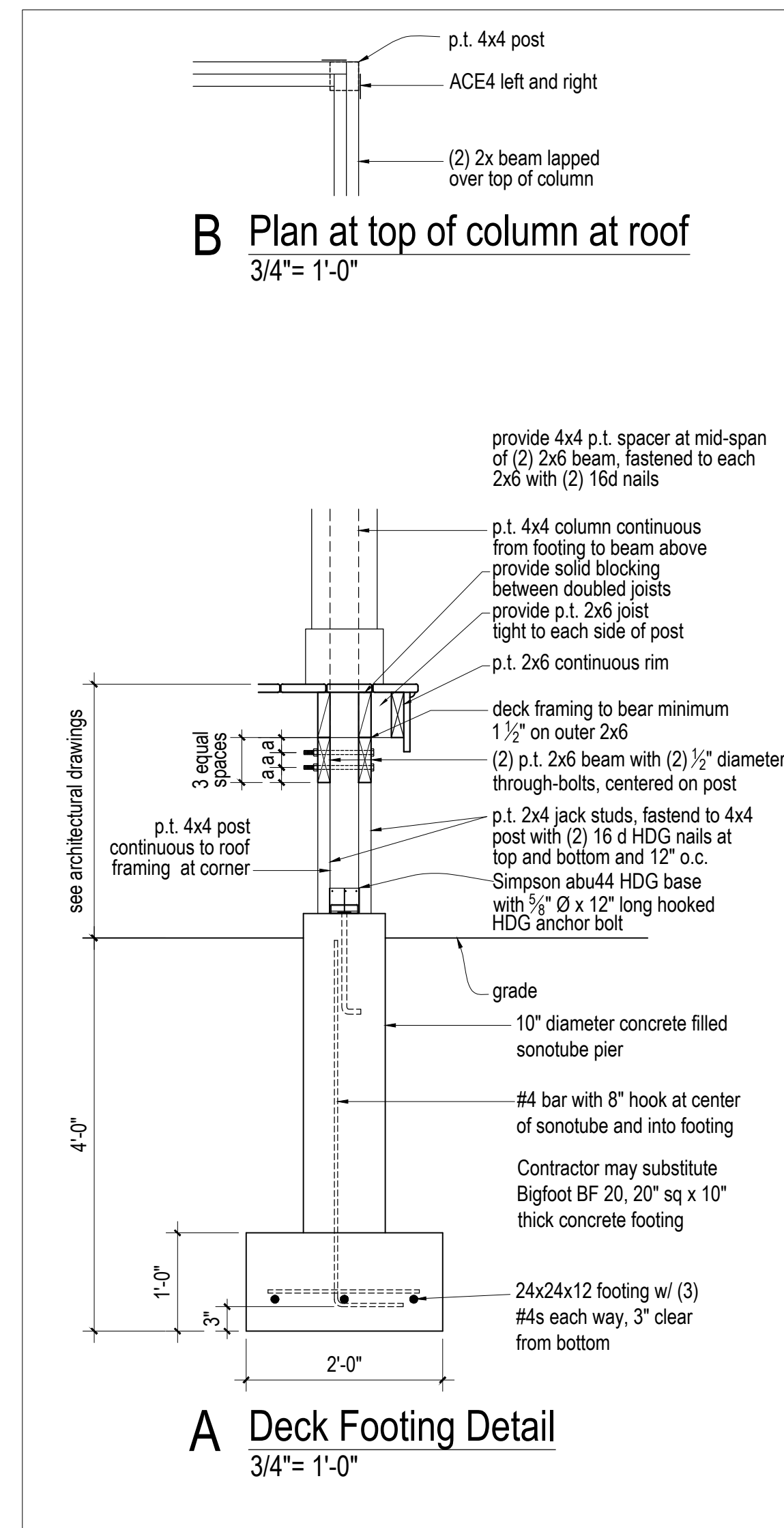

Josef Chalat, Architect
 PO Box 6283, 327 Ocean House Road
 Cape Elizabeth, Maine 04107
 ph: (207) 318-3234 - e: azimuthblu@gmail.com

Dates
 08-04-2017 city submission
 08-14-2017 city revisions 01

GC: Howard Williamson, Owner
 Williamson Remodeling
 phone: 207 380-5973,
 email: hwillremodel.com

Elizabeth and Robert Knake Residence
 Renovations and Addition, PHASE 1
 36 O'Brien Street, Portland, Maine

Basement and 1st fl.
 plans

Sheet Number

S1

