

**D Roof at Roof Deck (section view)**  
1-1/2" = 1'-0"

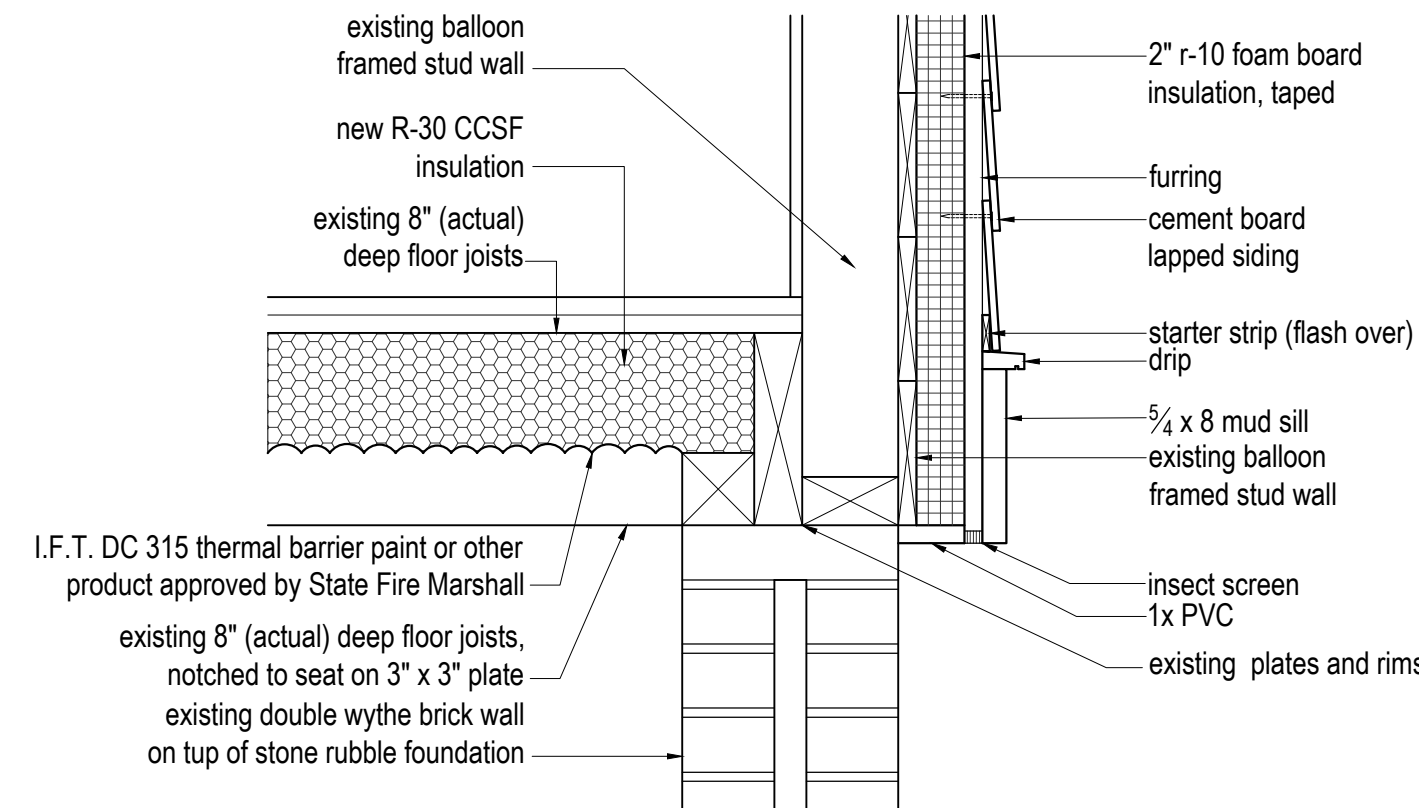

**C Insulation at 1st Floor (section view)**  
1-1/2" = 1'-0"

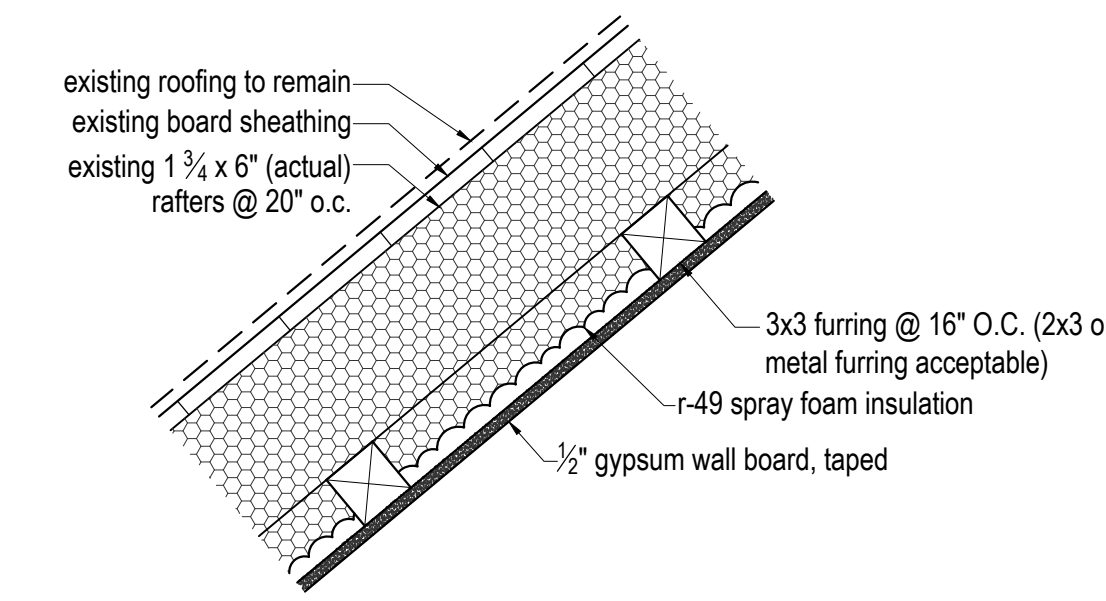

**B Roof System (section view)**  
1-1/2" = 1'-0"

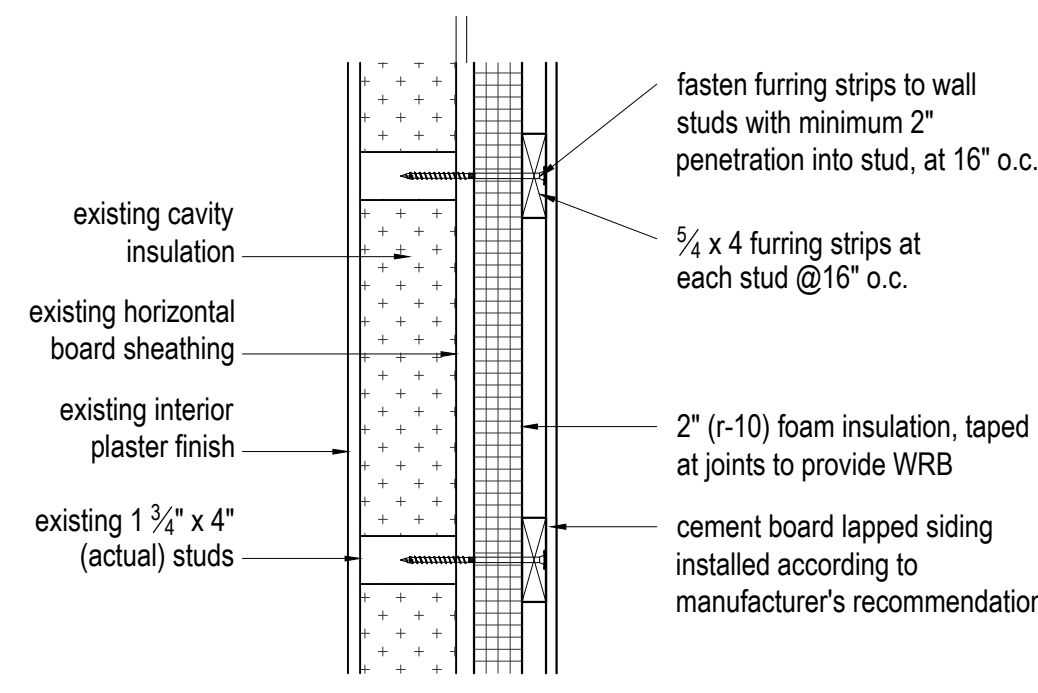

**A Exterior Wall System (plan view)**  
1-1/2" = 1'-0"

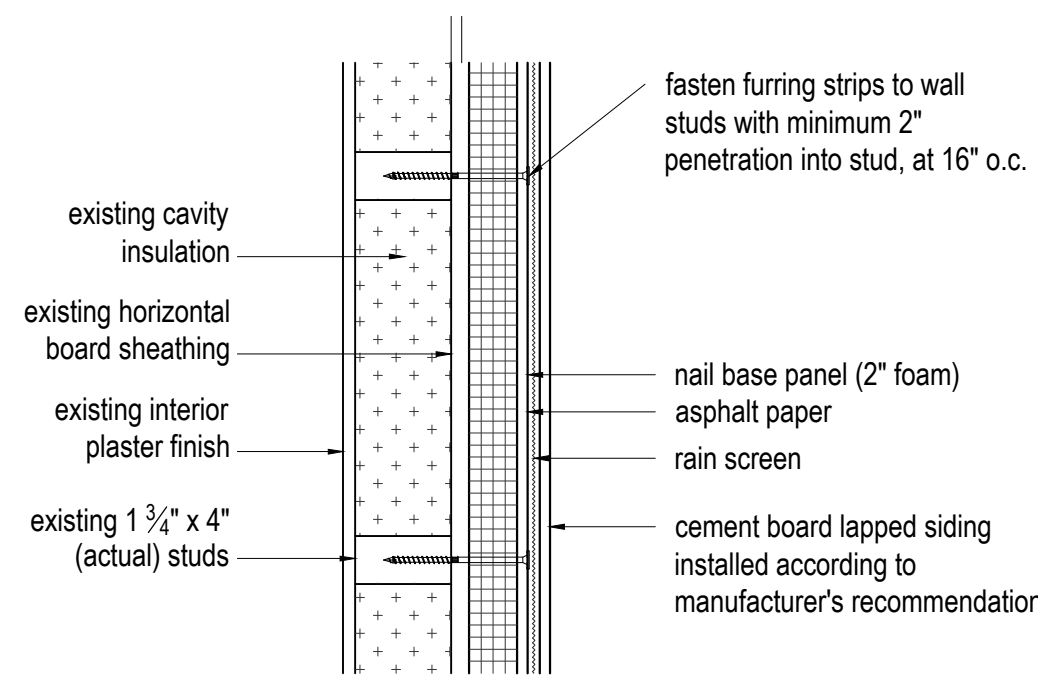

**A Exterior Wall System (plan view) (alternate)**  
1-1/2" = 1'-0"

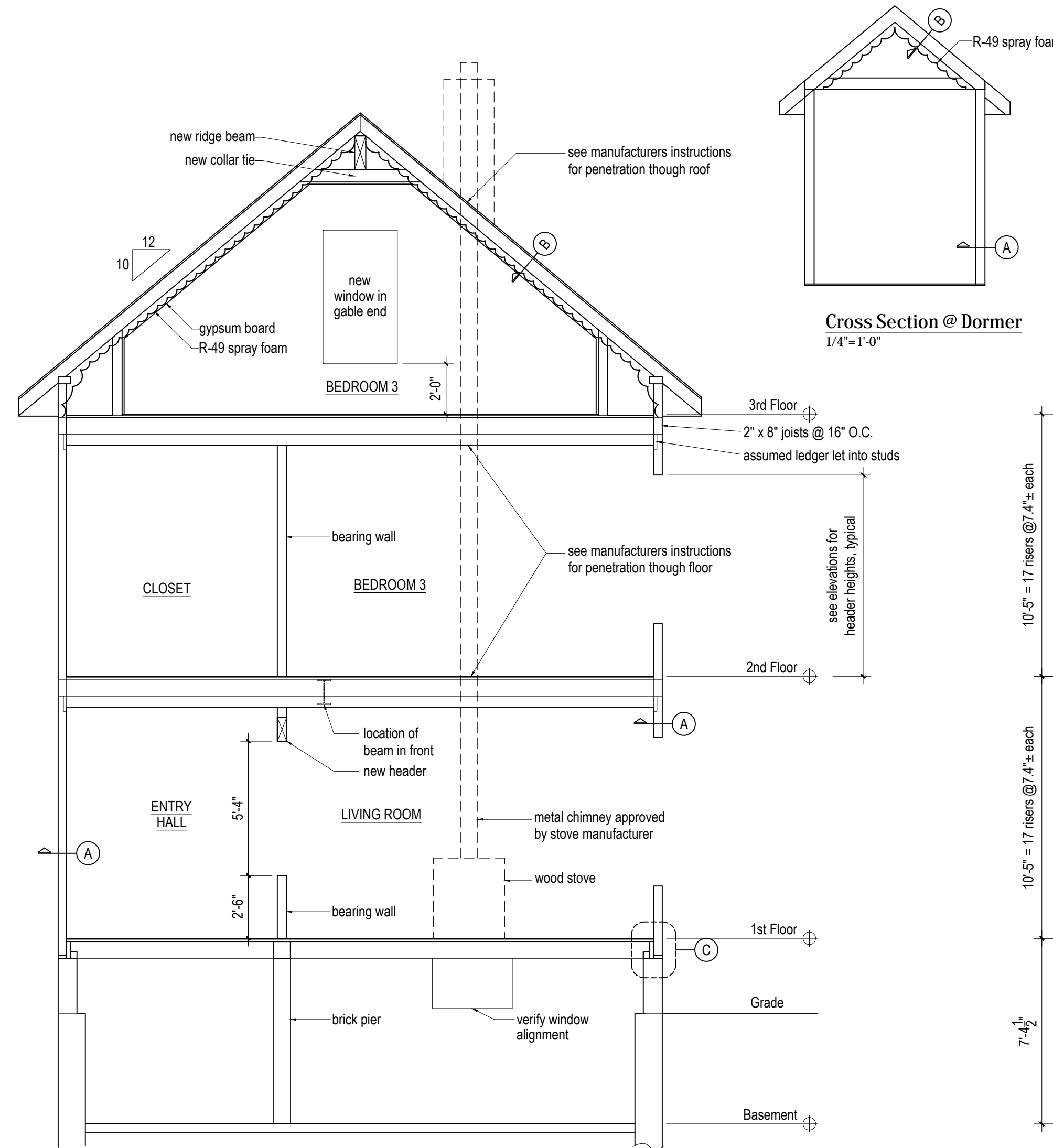

**3 Cross Section**  
1/4" = 1'-0"

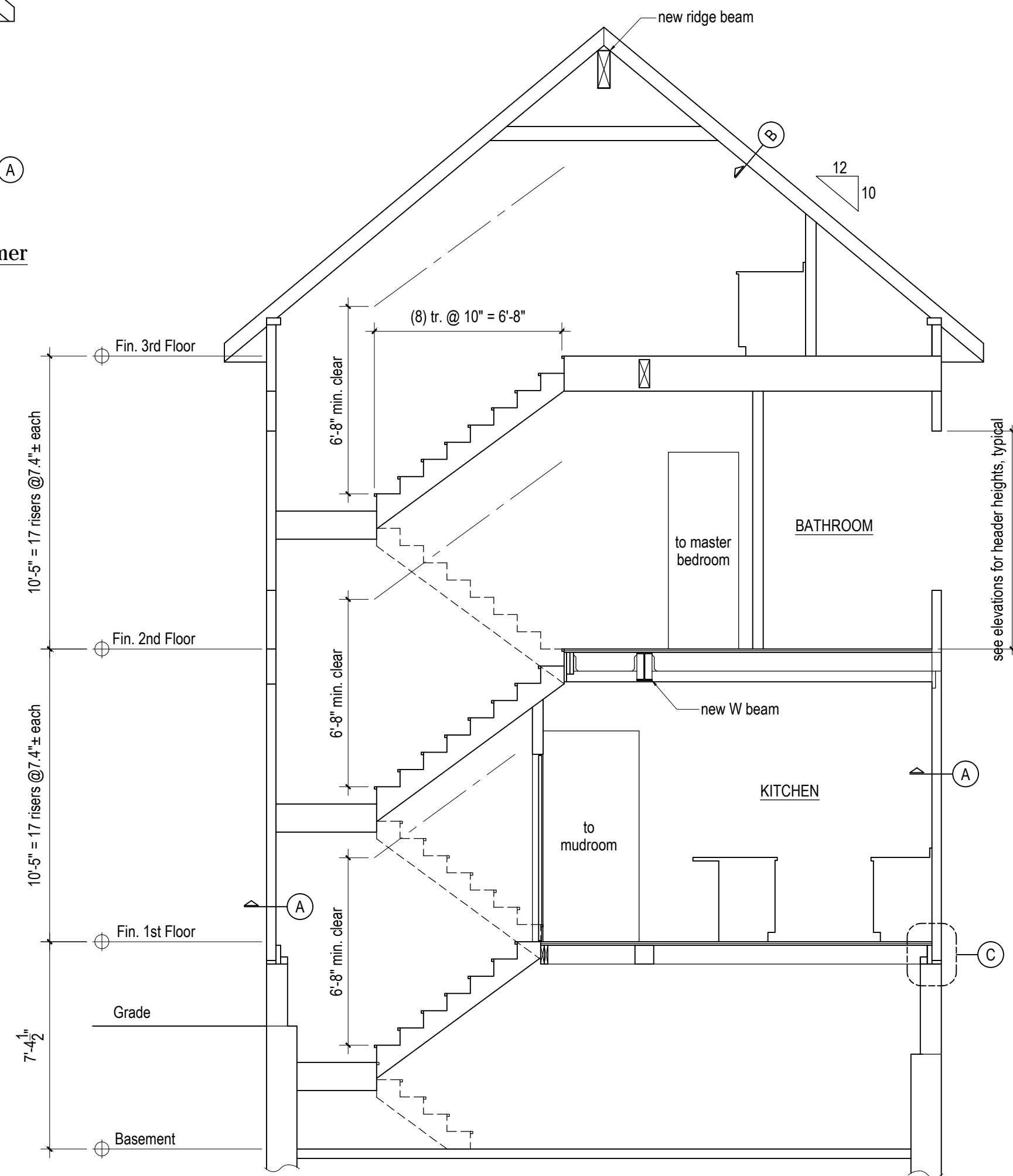

**2 Cross Section at Stair**  
1/4" = 1'-0"

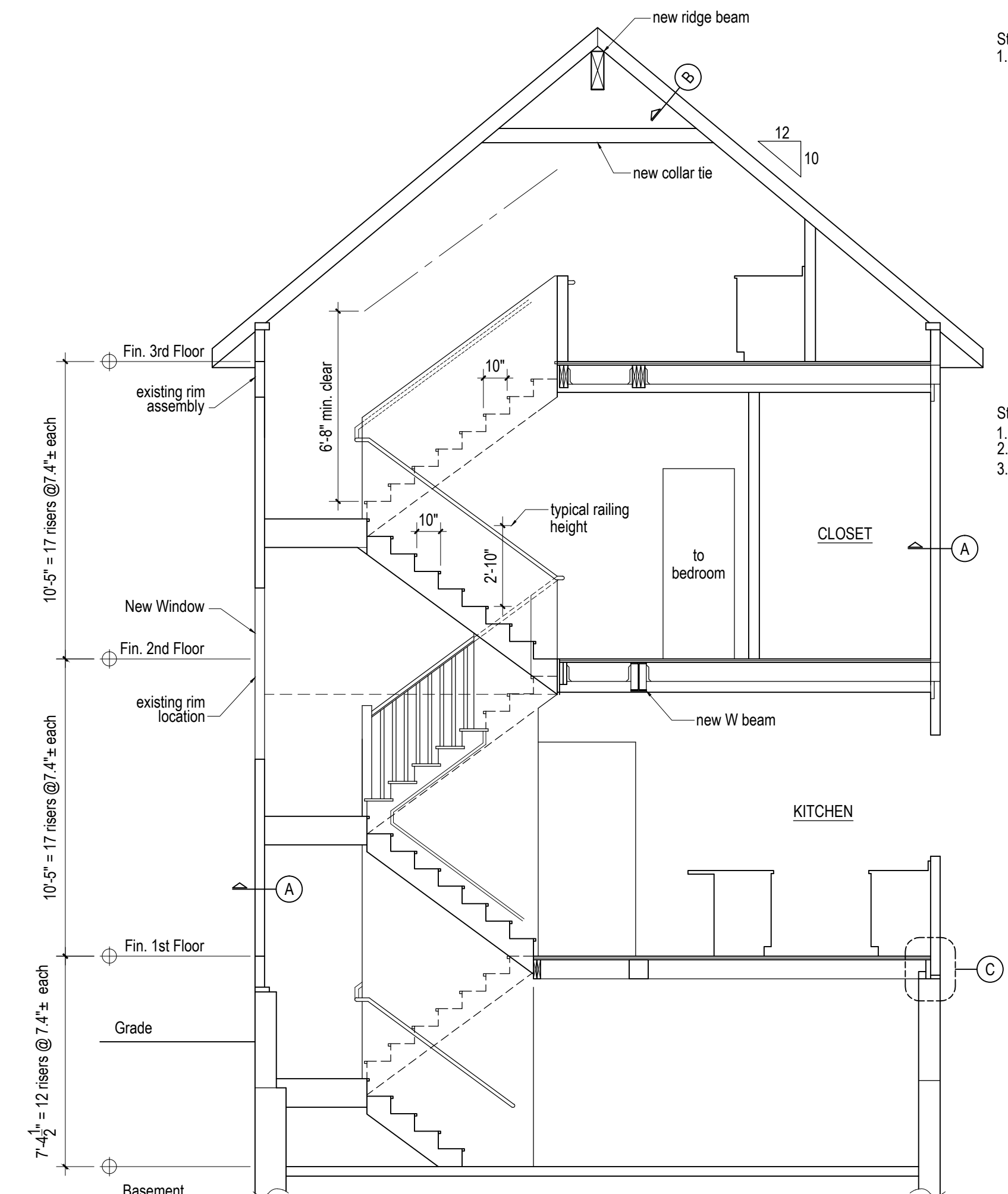

**1 Cross Section at Stair**  
1/4" = 1'-0"

Structural Notes:  
1. Architect shall submit framing plans including size of framing members, beams, and columns

Stair Notes:  
1. max. riser height: 7 3/4"  
2. min. tread depth: 10"  
3. Handrail: 1 1/2" diameter, 34" above leading edge of tread

