

EXISTING FRONT/STREET ELEVATION
SCALE: 1/4" = 1'-0"



EXISTING RIGHT SIDE ELEVATION
SCALE: 1/4" = 1'-0"



REMODELED FRONT ELEVATION
SCALE: 3/16" = 1'-0"

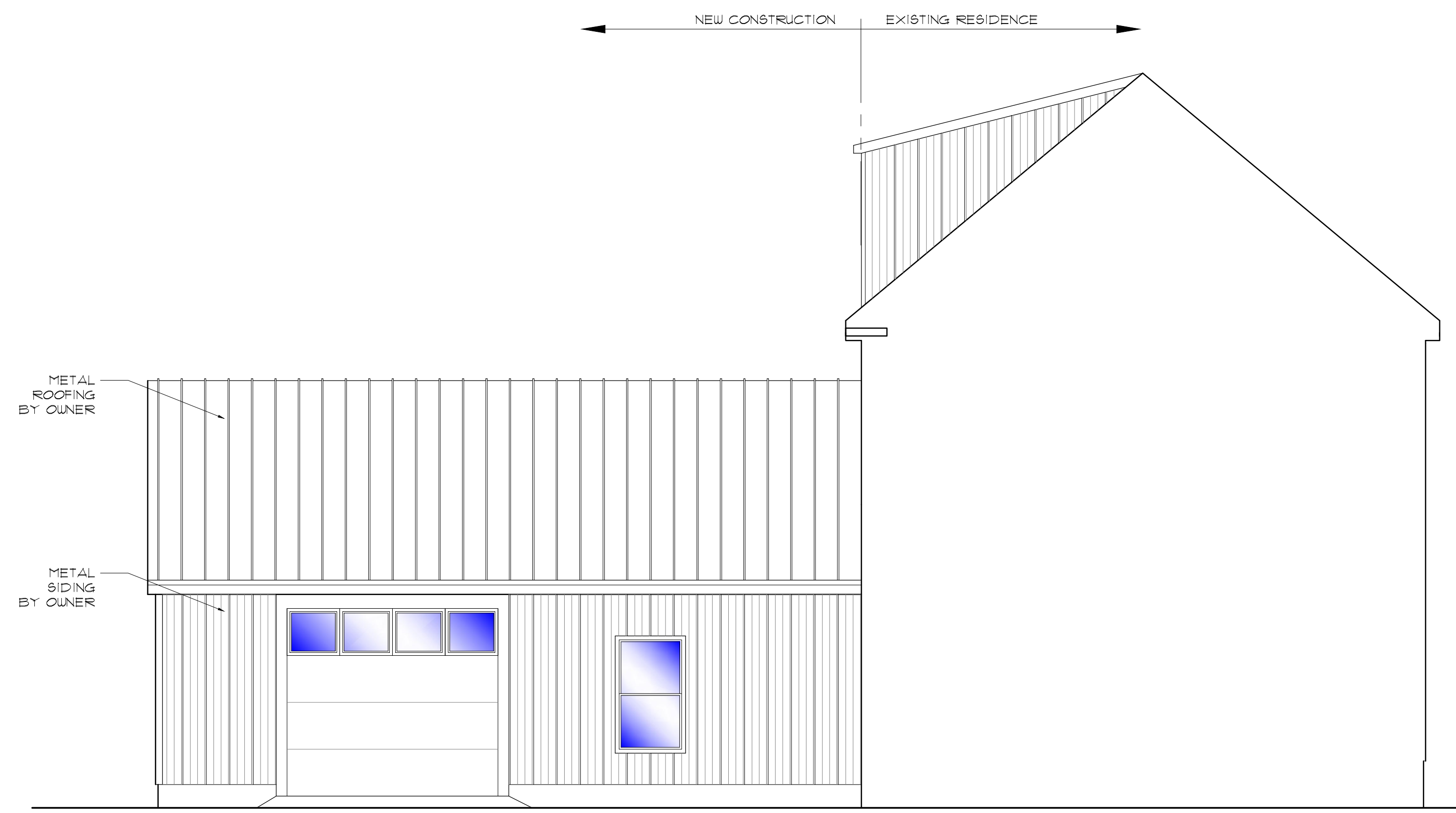

REMODELED REAR SIDE ELEVATION
SCALE: 3/16" = 1'-0"

NOTE:
THIS DRAWING IS PROVIDED FOR INFORMATIONAL PURPOSES ONLY. IF USED FOR CONSTRUCTION, THE CONTRACTOR ASSUMES ALL RESPONSIBILITY FOR LOCAL CODE COMPLIANCE. ALL DRAWINGS, PLANS, SKETCHES ETC. ARE PROVIDED TO OUR CLIENTS BASED UPON INFORMATION PROVIDED BY THE CLIENT AND DRAWN IN ACCORDANCE WITH COMMON BUILDING PRACTICES AND LOCAL CODES. NONE OF THE EMPLOYEES OF FMC CADD DRAFTING SERVICES, INC. ARE REGISTERED ARCHITECTS, ENGINEERS OR LAND SURVEYORS. ALL DIMENSIONS AND SPECIFICATIONS SHOULD BE VERIFIED BY CLIENT AND/OR CONTRACTOR BEFORE ACTUAL CONSTRUCTION BEGINS. IF DIMENSIONS AND SPECIFICATIONS ARE NOT VERIFIED BY CLIENT AND/OR CONTRACTOR BEFORE ACTUAL CONSTRUCTION BEGINS FMC CADD DRAFTING SERVICES, INC. WILL BE HELD HARMLESS. FMC CADD DRAFTING SERVICES, INC. ASSUMES NO LIABILITY FOR CHANGES AND/OR REVISIONS MADE TO PLANS BY CLIENT AND/OR CONTRACTOR.

3.
2.
1.
REVS:
CODE: IRC 2009
TOWN: Portland
DATE: 11-02-12
SCALE: As Noted
DESIGNED:
DRAWN: JJO
TITLE: Existing Elevations
FILE:
SHEET: A1.02