

GENERAL NOTES:

1. STORM DRAIN MH INVERT APPROXIMATE. CONTACT ENGINEER IF FIELD CONDITIONS FROM INVERT VARY FROM DESIGN.
2. CONTRACTOR SHALL PLACE CATCH BASIN INLET PROTECTION ON CATCH BASINS AND FIELD INLETS DOWN-GRADIENT OF ALL NON-STABILIZED SURFACES, PER DETAIL.
3. LOCATION OF PROPOSED SEDIMENTATION BARRIER IS INDICATED ON PLAN. CONTRACTOR TO ENSURE THAT SEDIMENTATION BARRIER IS INSTALLED ALONG THE DOWN-GRADIENT LOCATION OF DISTURBANCE, PER DETAIL.
4. CONTRACTOR SHALL INSTALL CONSTRUCTION ENTRANCE AT ALL LOCATIONS OF INGRESS AND EGRESS DURING CONSTRUCTION TO THE SITE. SEE DETAIL.
5. CURB TO BE REMOVED, STOCKPILED AND RESET IN ACCORDANCE WITH DETAIL. BROKEN CURB SHALL BE PROPERLY DISPOSED OF AND SHALL BE REPLACED AT THE CONTRACTOR'S EXPENSE. IN INSTANCES WHERE CATCH BASIN HEADSTONES ARE TO BE REPLACED WITH TIPDOWNS, CONTRACTOR SHALL PROVIDE NEW GRANITE CURB TIPDOWN AND OTHER CURBING AS NECESSARY. CATCH BASIN HEADSTONES SHOULD ONLY BE REMOVED IF THEY ARE TO HINDER ADA ACCESS TO CURB RAMPS.
6. CONTRACTOR SHALL ENSURE THAT FOUNDATION DRAINS AND UNDERDRAINS ARE CONSTRUCTED WITH POSITIVE OUTLET TO PROPOSED CONNECTIONS.

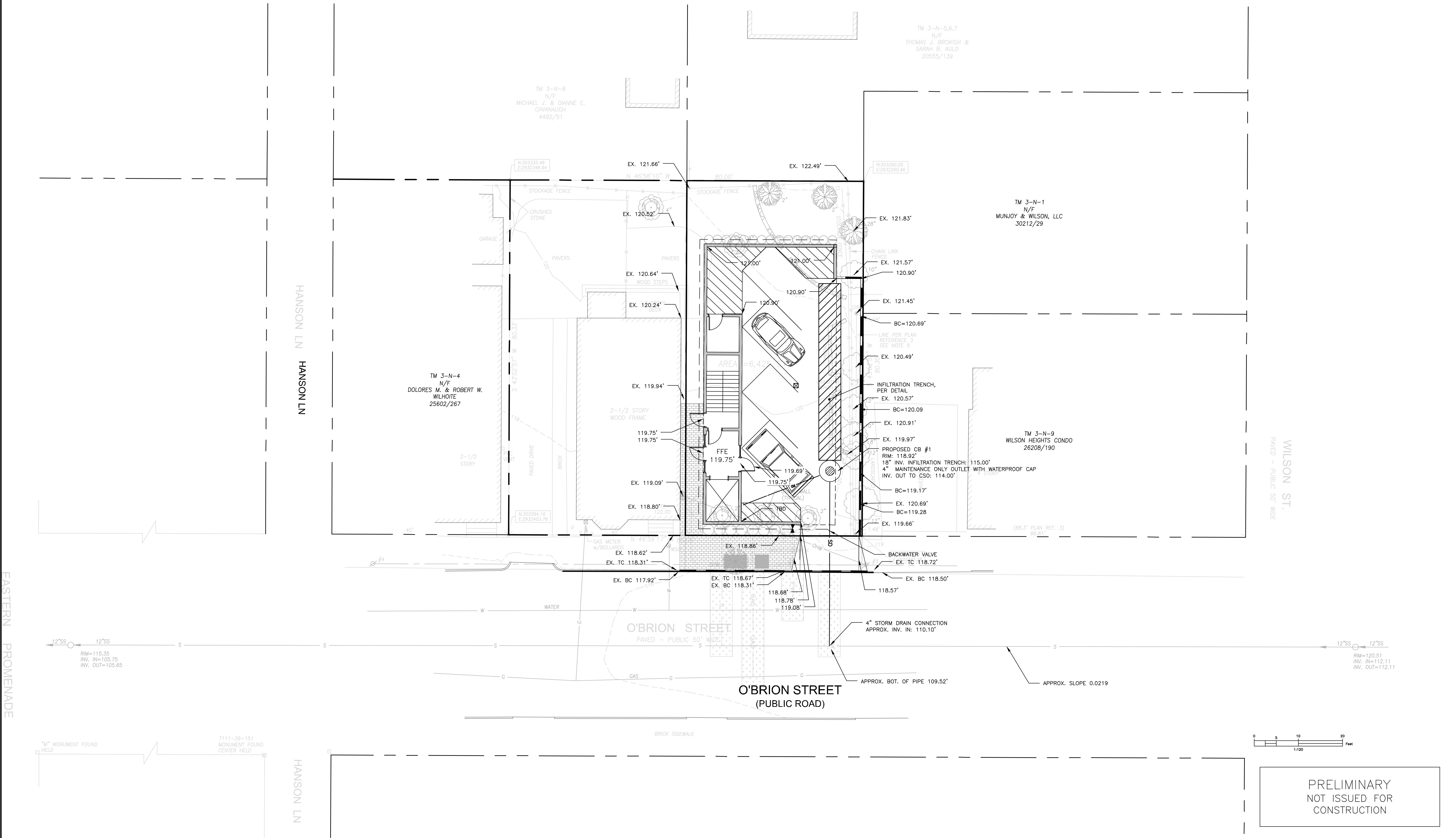
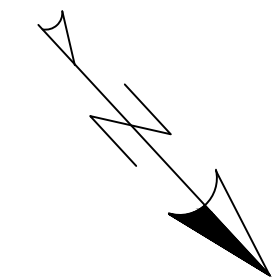

EASTERN PROMENADE

HANSON LN

HANSON LN

WILSON ST.

RIM=115.35
INV. IN=105.75
INV. OUT=105.65

RIM=120.51
INV. IN=112.11
INV. OUT=112.11

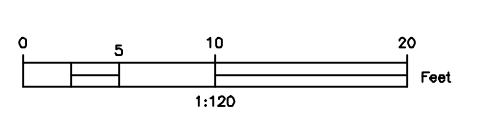

PRELIMINARY
NOT ISSUED FOR
CONSTRUCTION

ISSUED FOR	BY
PRELIM. APPLICATION	WHS
	DATE
	3/22/18

DRAWING NAME: **GRADING & DRAINAGE PLAN**
 PROJECT NAME: **40 O'BRIEN STREET REDEVELOPMENT**
 CLIENT: **215 FORESIDE ROAD, WILSON, MAINE 04105**

A C O R N
ENGINEERING, INC.

THIS PLAN SHALL NOT BE MODIFIED WITHOUT WRITTEN PERMISSION FROM THE ENGINEER. ANY CHANGES SHALL BE AT THE USER'S RISK AND WITHOUT LIABILITY TO ACORN ENGINEERING, INC.

ACORN ENGINEERING, INC.
158 DANFORTH STREET, PORTLAND MAINE 04102
(207) 775-2825

FILE:	1070_CIVIL
DATE:	1/22/18
JN:	1070
SCALE:	1"=10'
DESIGNED BY:	WHS
DRAWN BY:	OJD
CHECKED BY:	WHS

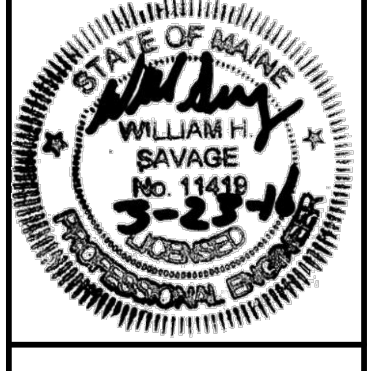

DRAWING NO.
C-30