

GENERAL NOTES:

1. ANY ASPHALT TO BE REMOVED SHALL BE STRIPPED AND PROPERLY DISPOSED OF OFFSITE. CURB TO BE REMOVED, STOCKPILED AND RESET IN ACCORDANCE WITH DETAIL. BROKEN CURB SHALL BE PROPERLY DISPOSED OF AND SHALL BE REPLACED AT THE CONTRACTOR'S EXPENSE.
2. ALL DISPOSAL OF DEMOLITION DEBRIS OR WASTE SHALL BE IN ACCORDANCE WITH ALL LOCAL, STATE, & FEDERAL REGULATIONS. CONTRACTOR SHALL PROVIDE OWNER WITH APPROPRIATE "BILLS OF LADING" TO DEMONSTRATE PROPER DISPOSAL OF ALL MATERIALS.
3. SITE DEMOLITION SHALL NOT OCCUR UNTIL PROPER ABATEMENT PROCEDURES HAVE OCCURRED. ABATEMENT, IF NECESSARY, SHALL BE THE RESPONSIBILITY OF THE CONTRACTOR.
4. THE CONTRACTOR SHALL CALL THE APPROPRIATE UTILITY COMPANIES AND DIG SAFE AT LEAST 72 HOURS PRIOR TO EXCAVATION TO REQUEST EXACT FIELD LOCATION FOR UTILITIES. OTHERWISE IT SHALL BE THE CONTRACTOR'S RESPONSIBILITY TO FIELD VERIFY THE LOCATION OF UNDERGROUND UTILITIES AND LOCATE POTENTIAL CONFLICT WITH THE APPROVED PLANS PRIOR TO CONSTRUCTION.
5. CONTRACTOR TO COORDINATE SITE DEMOLITION WITH OWNER
6. NOTE THAT ALL CONSTRUCTION SIGNAGE IS TEMPORARY AND WILL BE REMOVED AT PROJECT COMPLETION.
7. SEDIMENT BARRIERS TO BE PLACED DOWN GRADIENT OF THE PROPOSED PROJECT WORK PER DETAIL: SEDIMENT BARRIER AND CONSTRUCTION FENCE ARE OFFSET OF THE PROPERTY LINES AS SHOWN ON THE PLAN FOR CLARITY PURPOSES AND DO NOT NECESSARILY REPRESENT THE SPECIFIC LOCATION OF PHYSICAL LOCATION.
8. CONTRACTOR SHALL INSTALL CONSTRUCTION ENTRANCE AT ALL LOCATIONS OF INGRESS AND EGRESS DURING CONSTRUCTION TO THE SITE. SEE DETAIL.
9. DEMOLITION PLAN IS NOT INCLUSIVE OF ALL EXISTING ITEMS TO BE REMOVED AS PART OF SITE CONSTRUCTION INCLUDING BUT NOT LIMITED TO LANDSCAPING, UTILITIES, WORK WITHIN THE ROW, ETC. ALL DEMOLITION WORK SHALL BE IN ACCORDANCE WITH THE CITY OF PORTLAND REGULATIONS.

NOTES:

1. CONTRACTOR SHALL ADD STONE TO ENTRANCE AS MUD/SILT MATERIAL ACCUMULATES
2. STONE SHALL BE 2"-3" COARSE AGGREGATE
3. BERMS MAY BE NECESSARY TO DIVERT WATER AROUND ANY EXPOSED SOIL, AND RUNOFF SHOULD BE DIRECTED TO A SEDIMENT TRAP.
4. CONSTRUCTION ENTRANCE SHALL BE GRADED TO NOT ALLOW ANY STORMWATER TO BE CONVEYED OFF SITE. IN SITUATIONS WHERE THIS IS NOT POSSIBLE, ANY STORMWATER CONVEYED OFFSITE SHALL BE TREATED OR RETAINED IN A MANNER APPROVED BY ENGINEER.
5. THE WHEELS OF CONSTRUCTION EQUIPMENT MAY BE WASHED PRIOR TO EXITING THE SITE. WASHING SHOULD BE PERFORMED IN AN AREA THAT DRAINS TO A SEDIMENT TRAP OR BASIN
6. CONSTRUCTION ENTRANCE SHALL BE GRADED IN A MANNER THAT PREVENTS TRACKING OF SEDIMENTS ONTO PUBLIC RIGHT-OF-WAY
7. THE PAD SHOULD BE INSPECTED WEEKLY, AND BORE AND AFTER EACH STORM. THE PAD MAY HAVE TO BE REPLACED IF THE VOIDS BECOME FILLED WITH SEDIMENT. STREET SWEEPING MAY BE NECESSARY.

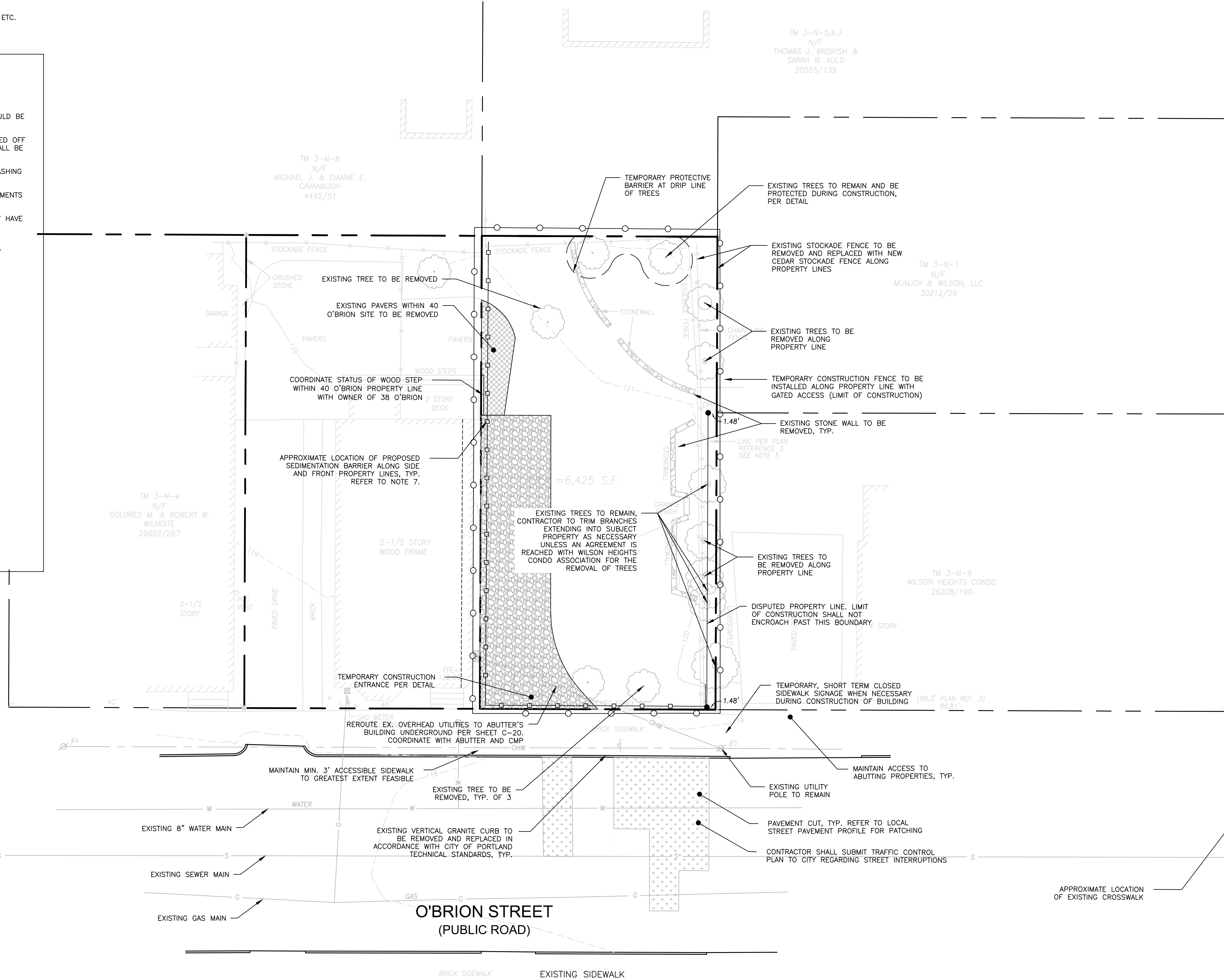
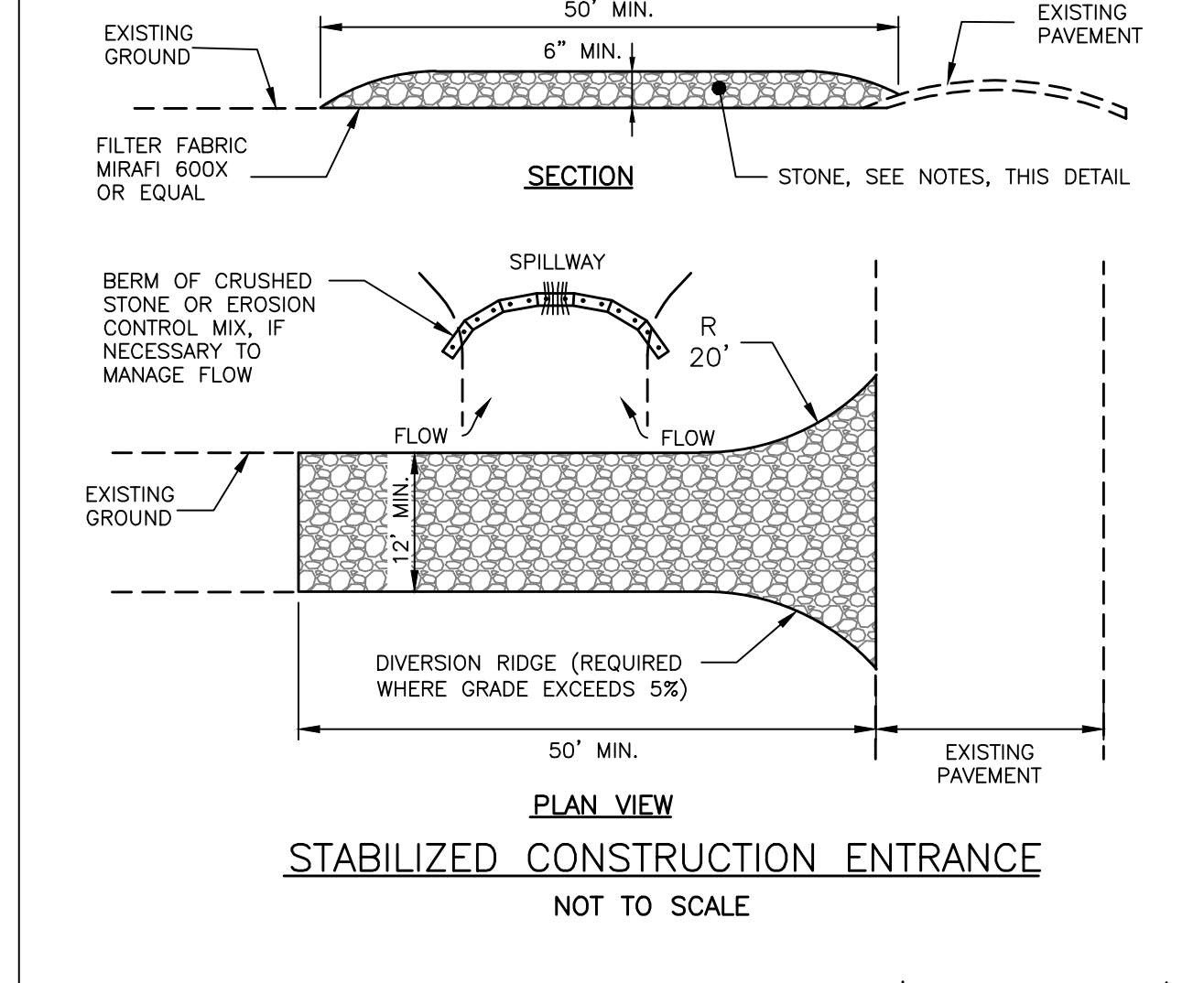

WILSON ST.
PAVED - PUBLIC 50' WIDE

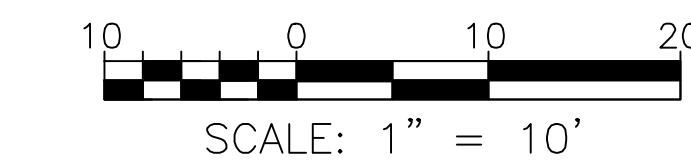

PERMIT LEVEL
NOT ISSUED FOR
CONSTRUCTION

ISSUED FOR	BY
CITY APP.	DATE
	WHS
	10/31/17

DRAWING NAME: **CONSTRUCTION MANAGEMENT & EROSION CONTROL PLAN**
 PROJECT NAME: **40 O'BRION STREET RESIDENTIAL INFILL**
 CLIENT: **215 FORESIDE ROAD, FALMOUTH, MAINE 04105**

A C O R N
ENGINEERING, INC.
 158 DANFORTH STREET, PORTLAND MAINE 04102
 (207) 775-2655

FILE:	1070_CNVL
JN:	1070
SCALE:	1"=10'
DESIGNED BY:	ADG
DRAWN BY:	ADG
CHECKED BY:	WHS

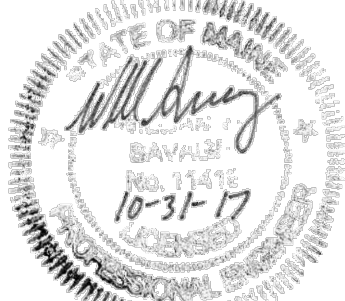

DRAWING NO.
C-03

EASTERN PROMENADE

HANSON LN