

# PLAT MAP

Borrower/Client	Gail & Stanley Scott		
Address	94 Beckett St, Unit C		
City	Portland	County	Cumberland
		State	Maine
		Zip Code	04101
Lender/Client	Gail & Stanley Scott		

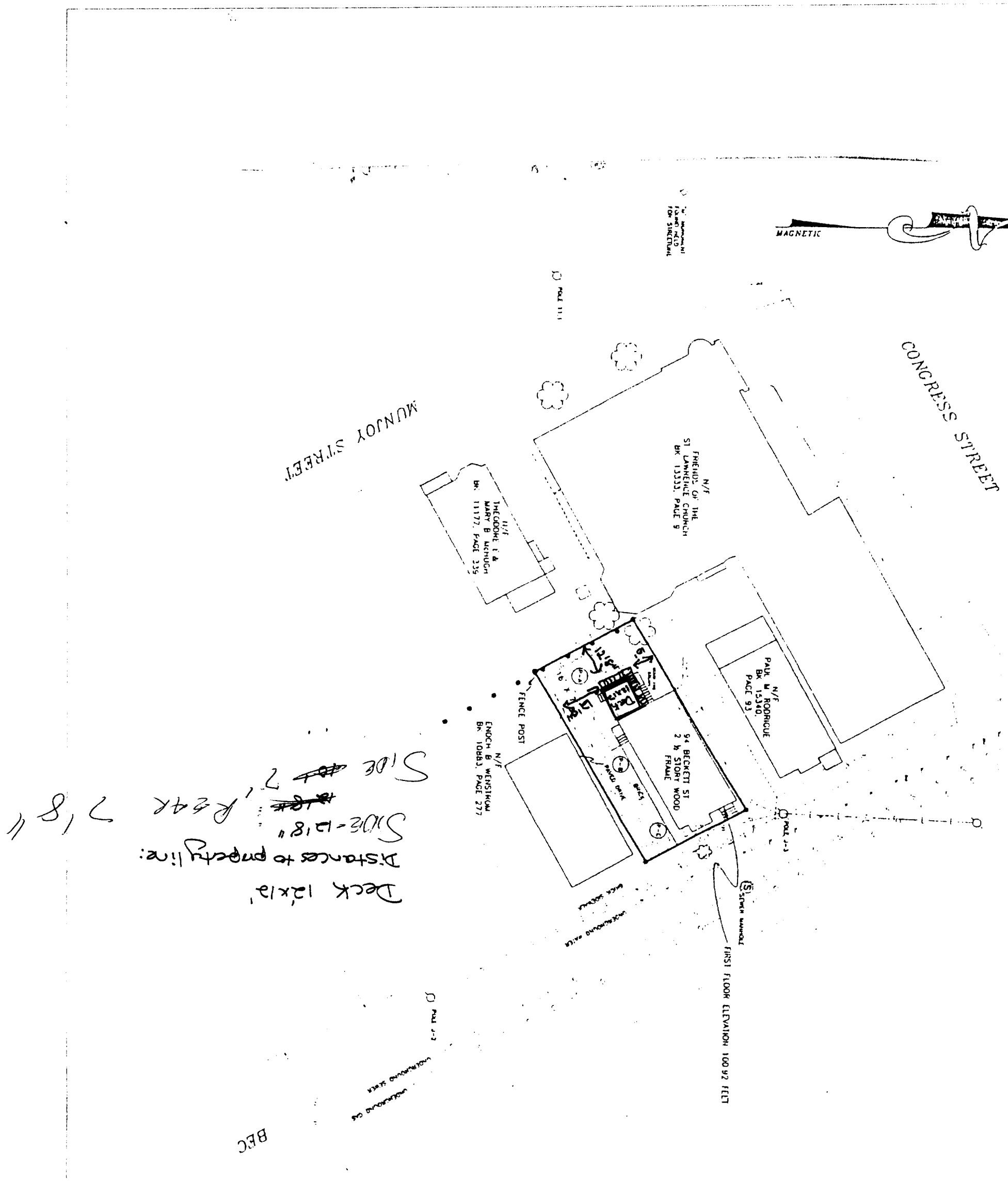

BFC

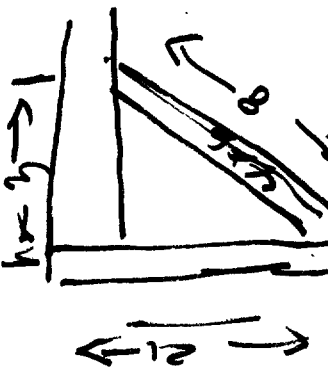

AB

6x6

2x12's

2x12's  
16' O.C.

2x2x12's

6x4

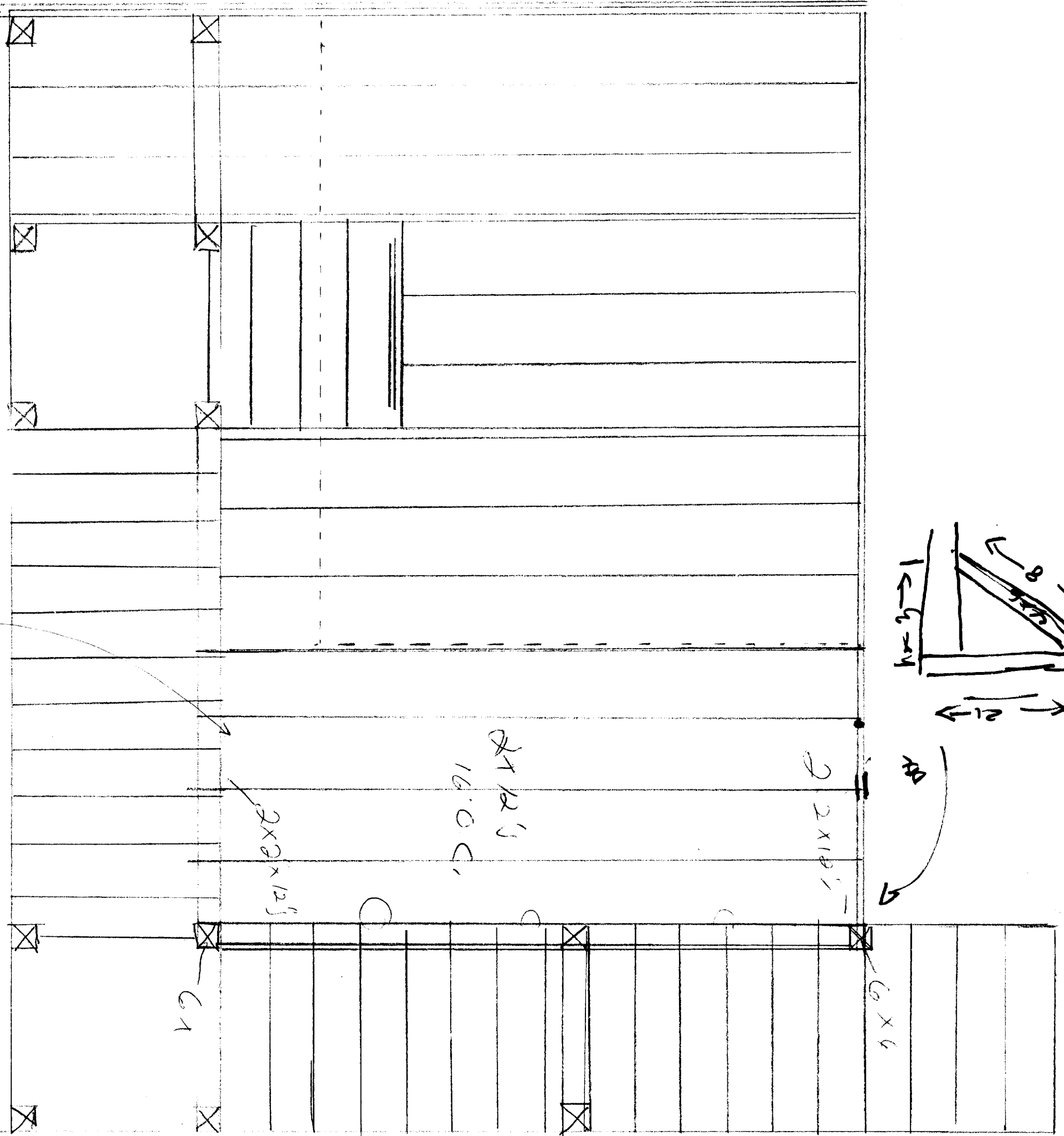

Additional area to be  
investigated for amended  
permit

DEPT. OF BUILDING INSPECTION  
CITY OF PORTLAND, ME  
AUG 8 2005  
RECEIVED

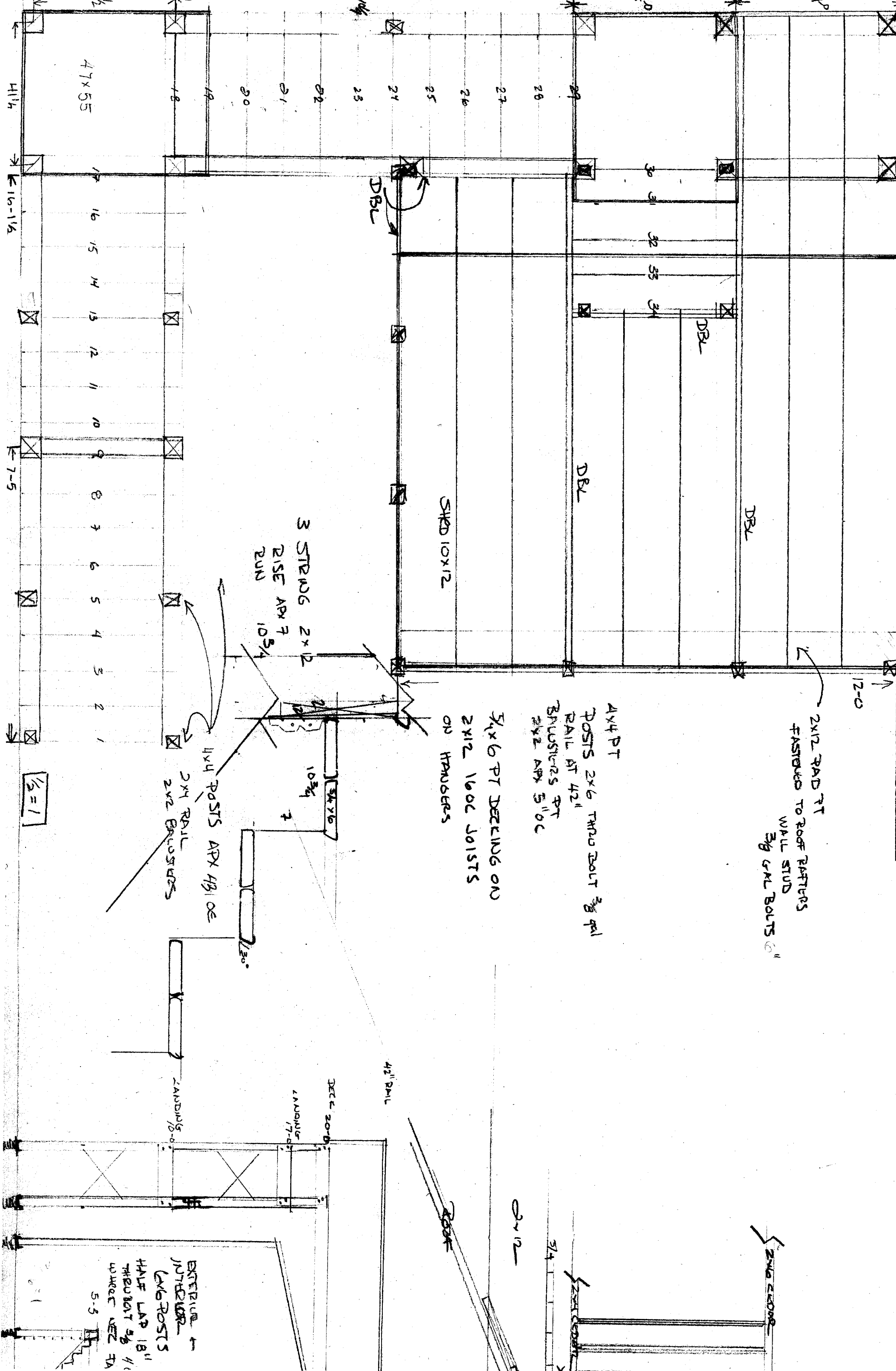

2x12 RAIL FT  
FASTENED TO ROOF RAFTERS  
WALL STUD  
3/8 GML BOLTS @ 6"

4x4 PT  
POSTS 2x6 THRU BOLT 3/8 RAIL  
RAIL AT 42"  
BRUSTERS PT  
2x2 APX 5" OC

5/4x6 PT DECKING ON  
2x12 160C JOISTS  
ON HANDERS

3 STRUDG 2x12  
RISE APX 7  
RUN 10 3/4

4x4 POSTS APX 48" OC  
2x4 RAIL  
2x2 BRUSTERS

EXTERIOR INTERIOR  
LAME POSTS  
HALF LAP 18"  
THRU BOLT 3/8 4"  
W/ WRET VER FA  
5-5

1/8" = 1'

47x55

41 1/4

16-1 1/2

7-5

12-0

DECK 20-0

LANDING 7-0

LANDING 5-0

4 1/2" RAIL

ROOF

2x12

3/4

2x12 CEILING

2x4 CEILING

5-5