

- DEMO NOTES**
- 1) ALL HAZARDOUS MATERIALS TO BE REMOVED AND DISPOSED OF IN ACCORDANCE WITH ALL FEDERAL, STATE AND LOCAL REGULATIONS.
 - 2) IF ANY ELEMENTS TO BE REMOVED ARE FOUND TO BE STRUCTURAL, THE G.C. SHALL NOTIFY THE ARCHITECT IN WRITING PRIOR TO REMOVING SUCH ELEMENTS.
 - 3) REMOVE ALL UNUSED PLUMBING, ELECTRICAL, AND MECHANICAL ELEMENTS THAT ARE NOT PROPOSED TO BE REUSED.
 - 4) RELOCATE AND REINSTALL ANY AND ALL FUNCTIONING MECHANICAL, ELECTRICAL, AND PLUMBING ELEMENTS LOCATED IN WALLS, FLOORS AND CEILINGS INDICATED TO BE REMOVED.
 - 5) PATCH AND REPAIR ALL WALLS, CEILINGS AND FLOORS AT LOCATIONS OF REMOVED INTERSECTING WALLS, REMOVED BUILT-INS, ETC.

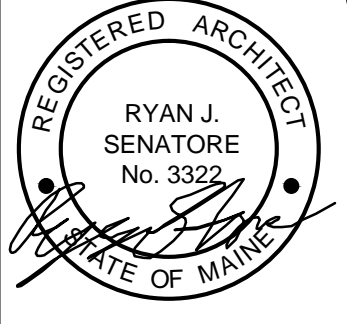

© 2017 RYAN SENATORE ARCHITECTURE

**THIRD FLOOR UNIT
INTERIOR RENOVATIONS**
42 VESPER STREET
PORTLAND, MAINE



RYAN SENATORE ARCHITECTURE
565 CONGRESS STREET
PORTLAND, MAINE 04101
207-650-6414
senatorearchitecture.com

CONSULTANTS:

REVISIONS:

DATE: 09/25/17
PROJECT No. 1703
DRAWN BY: RRT
CHECKED BY: RJS
SCALE: AS NOTED

SHEET TITLE:
DEMOLITION PLAN

AD1-0

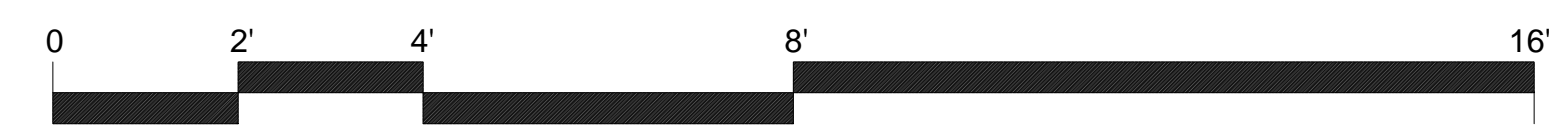
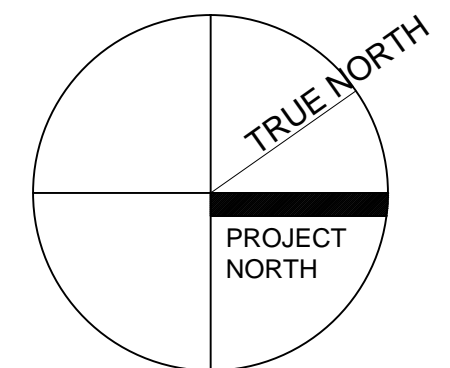
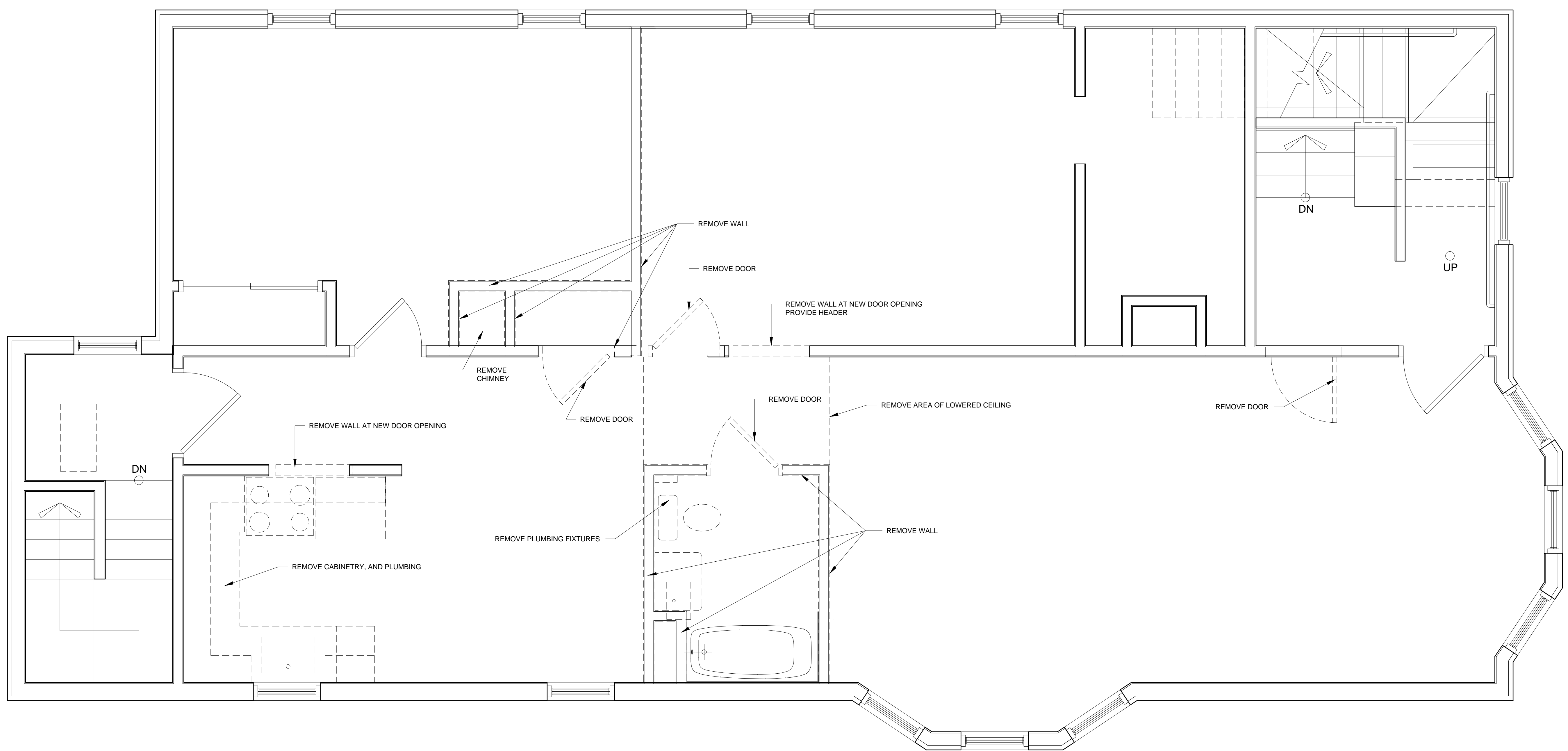

1 THIRD FLOOR DEMOLITION PLAN
1/2" = 1'-0"

WALL LEGEND	
	EXISTING WALL
	WALL TO BE REMOVED
	NEW WALL