

© 2017 RYAN SENATORE ARCHITECTURE

ROOF DECK ADDITION
42 VESPER STREET
PORTLAND, MAINE

| FRAMING PLAN SYMBOLS KEY | |
|--------------------------|--|
| □ | WOOD COLUMN |
| ○ | STEEL COLUMN |
| (X) | NUMBER OF WOOD STUDS IN POST BELOW |
| A | COLUMN ABOVE THIS LEVEL |
| C | COLUMN CONTINUOUS THROUGH THIS LEVEL |
| (E) | EXISTING COLUMN BELOW |
| — | JOIST/TRUSS BEARING |
| — | CONTINUOUS JOIST WITH INTERMEDIATE BEARING |
| — | FLUSH FRAMED JOIST BEARING WITH HANGER |
| — | WOOD STUD BEARING WALL BELOW |
| — | SHEAR WALL |
| — | NUMBER OF TRIM STUDS UNDER HEADER |
| — | NUMBER OF KING STUDS ADJACENT TO HEADER |

| LEGEND | |
|--------|--------------|
| --- | DROPPED BEAM |
| --- | FLUSH BEAM |

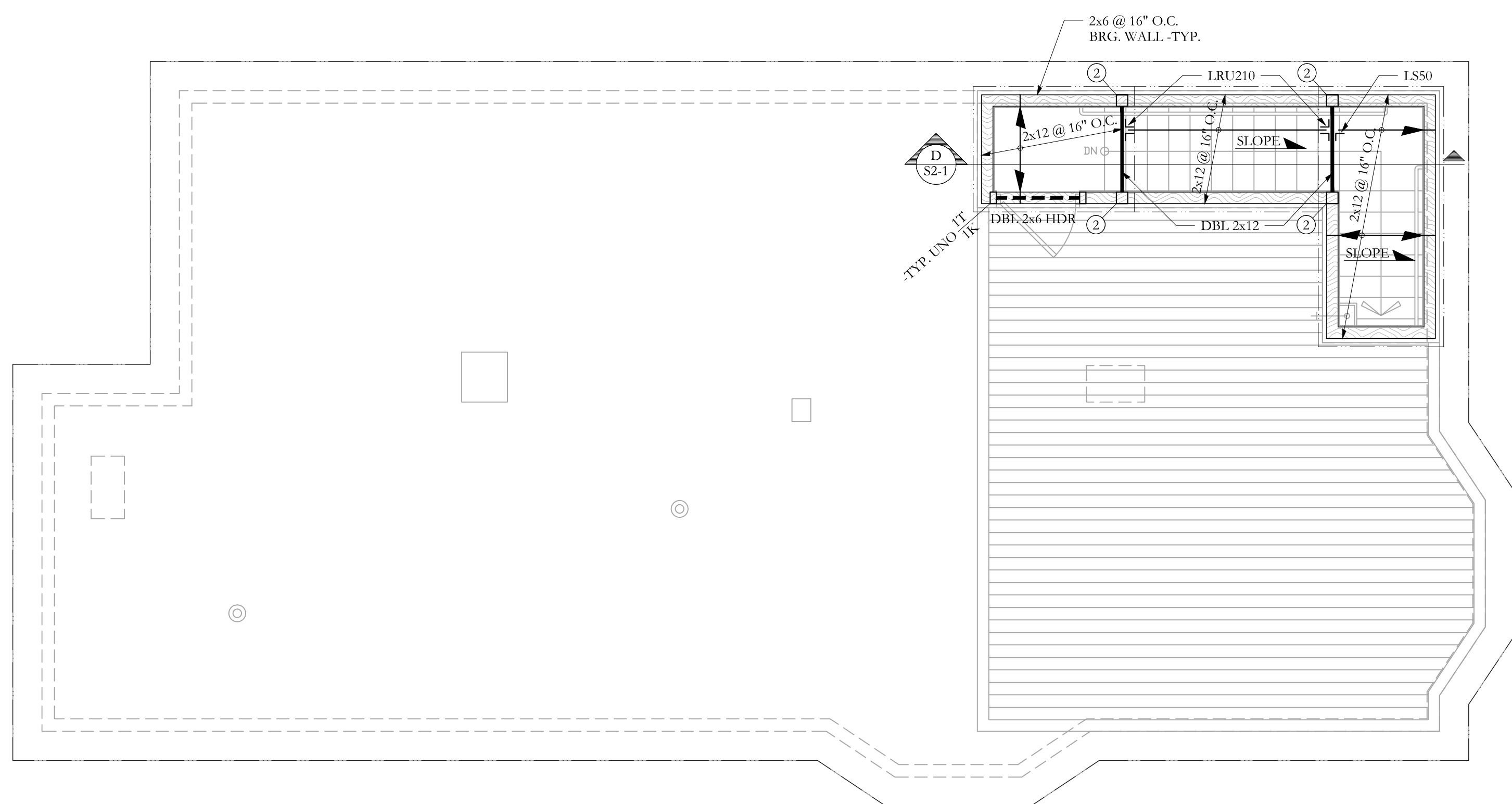

HIGH ROOF FRAMING PLAN SCALE 1/4"=1'-0"

- NOTES:
- SEE GENERAL NOTES FOR ADDITIONAL INFORMATION.
 - TEMPORARY SHORING OF ALL WORK BY CONTRACTOR -TYP
 - (E) INDICATES EXISTING, (N) INDICATES NEW.
 - ALL WOOD COLUMNS IN 2x6 WALLS SHALL BE 3-2x6 AND IN 2x4 WALLS SHALL BE 3-2x4 UNLESS NOTED OTHERWISE ON PLANS.
 - ALL HEADERS IN 2x6 BEARING WALLS ARE (3) 2x6, UNO.
 - ALL HEADERS IN 2x4 BEARING WALLS ARE (2) 2x8, UNO.
 - ALL NEW FLOOR SHEATHING TO BE 3/4", SEE GENERAL NOTES FOR MORE INFO -TYP.
 - ALL NEW ROOF SHEATHING TO 5/8", SEE GENERAL NOTES FOR MORE INFO -TYP.



RYAN SENATORE ARCHITECTURE
565 CONGRESS ST. SUITE 304
PORTLAND, MAINE 04101
207-650-6414
senatorearchitecture.com

CONSULTANTS:
STRUCTURAL:
Structural Integrity
77 Oak Street
Portland, ME 04101
207-774-4614

REVISIONS:

DATE: 10 April, 2017

PROJECT No. 1703

DRAWN BY: WMG/BDH

CHECKED BY: ACJ

SCALE: AS NOTED

SHEET TITLE:

HIGH ROOF FRAMING PLAN

FOR PERMIT

Structural Integrity
Consulting Engineers, Inc. BUILD WITH CONFIDENCE
77 Oak Street
Portland, ME, 04101
p. 207-774-4614
f. 866-733-7835
www.structuralintec.com

S1-3

SI # 17-0076

© 2017 Structural Integrity Consulting Engineers, Inc.