

© 2017 RYAN SENATORE ARCHITECTURE

ROOF DECK ADDITION
 42 VESPER STREET
 PORTLAND, MAINE



RYAN SENATORE ARCHITECTURE
 565 CONGRESS ST. SUITE 304
 PORTLAND, MAINE 04101
 207-650-6414
 senatorearchitecture.com

CONSULTANTS:
STRUCTURAL:
 Structural Integrity
 77 Oak Street
 Portland, ME 04101
 207-774-4614

REVISIONS:

DATE: 10 April, 2017

PROJECT No. 1703

DRAWN BY: WMc/BDH

CHECKED BY: ACJ

SCALE: AS NOTED

SHEET TITLE:

DECK FRAMING PLAN

S1-2

FRAMING PLAN SYMBOLS KEY	
□	WOOD COLUMN
○	STEEL COLUMN
(X)	NUMBER OF WOOD STUDS IN POST BELOW
A	COLUMN ABOVE THIS LEVEL
C	COLUMN CONTINUOUS THROUGH THIS LEVEL
EX	EXISTING COLUMN BELOW
←	JOIST/TRUSS BEARING
→	CONTINUOUS JOIST WITH INTERMEDIATE BEARING
↔	FLUSH FRAMED JOIST BEARING WITH HANGER
▬	WOOD STUD BEARING WALL BELOW
▬	SHEAR WALL
⊥	NUMBER OF TRIM STUDS UNDER HEADER
⊥	NUMBER OF KING STUDS ADJACENT TO HEADER

LEGEND	
---	DROPPED BEAM
---	FLUSH BEAM

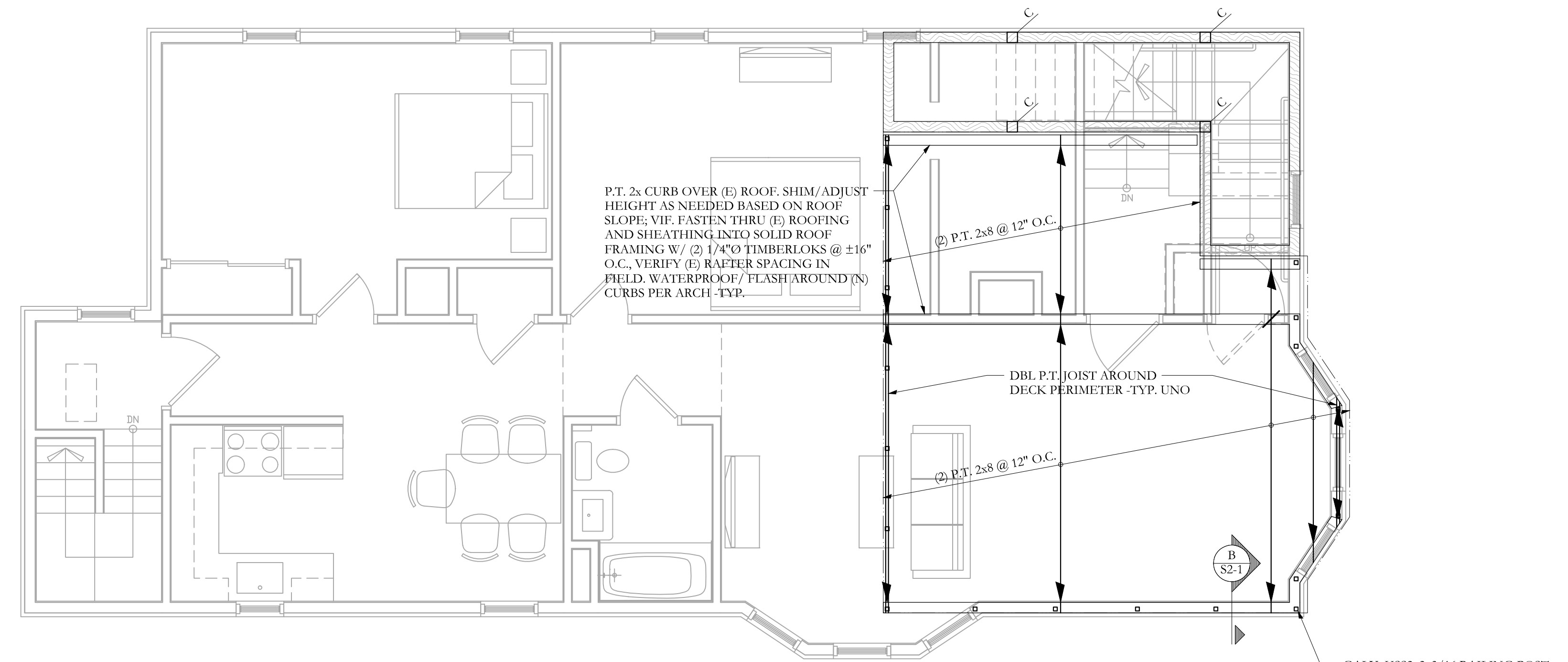

DECK FRAMING PLAN

SCALE 1/4"=1'-0"

- NOTES:
- SEE GENERAL NOTES FOR ADDITIONAL INFORMATION.
 - TEMPORARY SHORING OF ALL WORK BY CONTRACTOR -TYP
 - (E) INDICATES EXISTING, (N) INDICATES NEW.
 - ALL WOOD COLUMNS IN 2x6 WALLS SHALL BE 3-2x6 AND IN 2x4 WALLS SHALL BE 3-2x4 UNLESS NOTED OTHERWISE ON PLANS.
 - ALL HEADERS IN 2x6 BEARING WALLS ARE (3) 2x6, UNO.
 - ALL HEADERS IN 2x4 BEARING WALLS ARE (2) 2x8, UNO.
 - ALL NEW FLOOR SHEATHING TO BE 3/4", SEE GENERAL NOTES FOR MORE INFO -TYP.
 - ALL NEW ROOF SHEATHING TO 5/8", SEE GENERAL NOTES FOR MORE INFO -TYP.

FOR PERMIT

Structural Integrity
 Consulting Engineers, Inc.

77 Oak Street
 Portland, ME, 04101
 p. 207-774-4614
 f. 866-733-7835
 www.structuralintec.com

BUILD WITH CONFIDENCE
 © 2017 Structural Integrity Consulting Engineers, Inc.

SI # 17-0076