

© 2017 RYAN SENATORE ARCHITECTURE

**ROOF DECK ADDITION**  
 42 VESPER STREET  
 PORTLAND, MAINE

FRAMING PLAN SYMBOLS KEY	
□	WOOD COLUMN
○	STEEL COLUMN
(X)	NUMBER OF WOOD STUDS IN POST BELOW
A	COLUMN ABOVE THIS LEVEL
C	COLUMN CONTINUOUS THROUGH THIS LEVEL
(E)	EXISTING COLUMN BELOW
—	JOIST/TRUSS BEARING
—	CONTINUOUS JOIST WITH INTERMEDIATE BEARING
—	FLUSH FRAMED JOIST BEARING WITH HANGER
—	WOOD STUD BEARING WALL BELOW
—	SHEAR WALL
—	NUMBER OF TRIM STUDS UNDER HEADER
—	NUMBER OF KING STUDS ADJACENT TO HEADER

LEGEND	
---	DROPPED BEAM
---	FLUSH BEAM

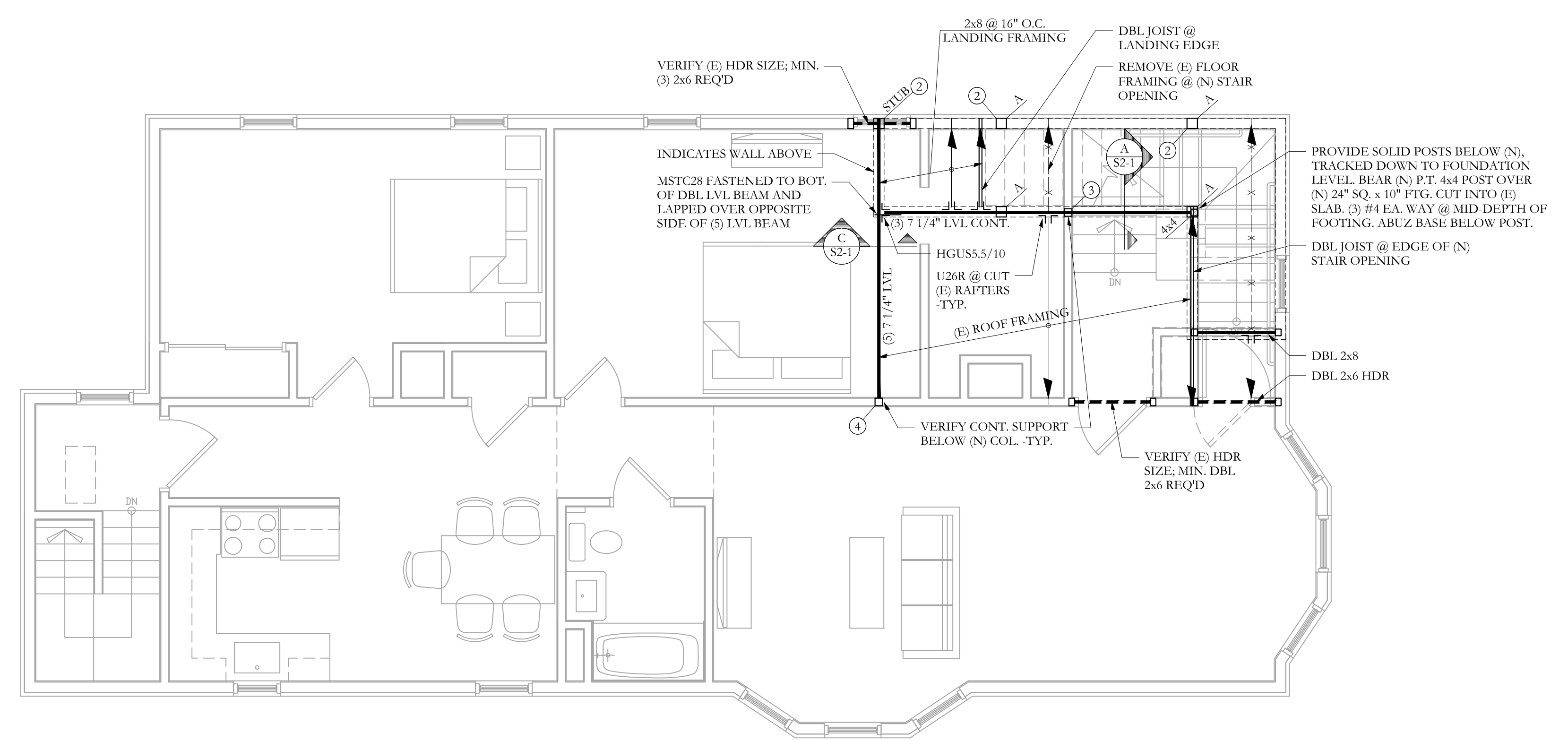

**ROOF FRAMING PLAN**

0' 1' 5' 10'

SCALE 1/4"=1'-0"

- NOTES:
- SEE GENERAL NOTES FOR ADDITIONAL INFORMATION.
  - TEMPORARY SHORING OF ALL WORK BY CONTRACTOR -TYP
  - (E) INDICATES EXISTING, (N) INDICATES NEW.
  - ALL WOOD COLUMNS IN 2x6 WALLS SHALL BE 3-2x6 AND IN 2x4 WALLS SHALL BE 3-2x4 UNLESS NOTED OTHERWISE ON PLANS.
  - ALL HEADERS IN 2x6 BEARING WALLS ARE (3) 2x6, UNO.
  - ALL HEADERS IN 2x4 BEARING WALLS ARE (2) 2x8, UNO.
  - ALL NEW FLOOR SHEATHING TO BE 3/4", SEE GENERAL NOTES FOR MORE INFO -TYP.
  - ALL NEW ROOF SHEATHING TO 5/8", SEE GENERAL NOTES FOR MORE INFO -TYP.



**RYAN SENATORE ARCHITECTURE**  
 666 CONGRESS ST. SUITE 304  
 PORTLAND, MAINE 04101  
 207-650-6414  
 senatorearchitecture.com

CONSULTANTS:  
**STRUCTURAL:**  
 Structural Integrity  
 77 Oak Street  
 Portland, ME 04101  
 207-774-4614

REVISIONS:

DATE: 10 April, 2017

PROJECT No. 1703

DRAWN BY: WMG/BDH

CHECKED BY: ACJ

SCALE: AS NOTED

SHEET TITLE:

ROOF FRAMING PLAN

FOR PERMIT

**Structural Integrity**  
 Consulting Engineers, Inc. BUILD WITH CONFIDENCE  
 77 Oak Street  
 Portland, ME, 04101  
 p. 207-774-4614  
 f. 866-733-7835  
 www.structuralintec.com

SI # 17-0076

S1-1