

© 2017 RYAN SENATORE ARCHITECTURE

ROOF DECK ADDITION  
42 VESPER STREET  
PORTLAND, MAINE



RYAN SENATORE  
ARCHITECTURE  
565 CONGRESS STREET  
PORTLAND, MAINE 04101  
207-650-6414  
senatorearchitecture.com

CONSULTANTS:

**STRUCTURAL:**  
Structural Integrity  
77 Oak Street  
Portland, ME 04101  
207-774-4614

REVISIONS:

DATE: 10 APRIL 2017

PROJECT No. 1703

DRAWN BY: RRT

CHECKED BY: RJS

SCALE: AS NOTED

SHEET TITLE:  
DETAILS

A5-1

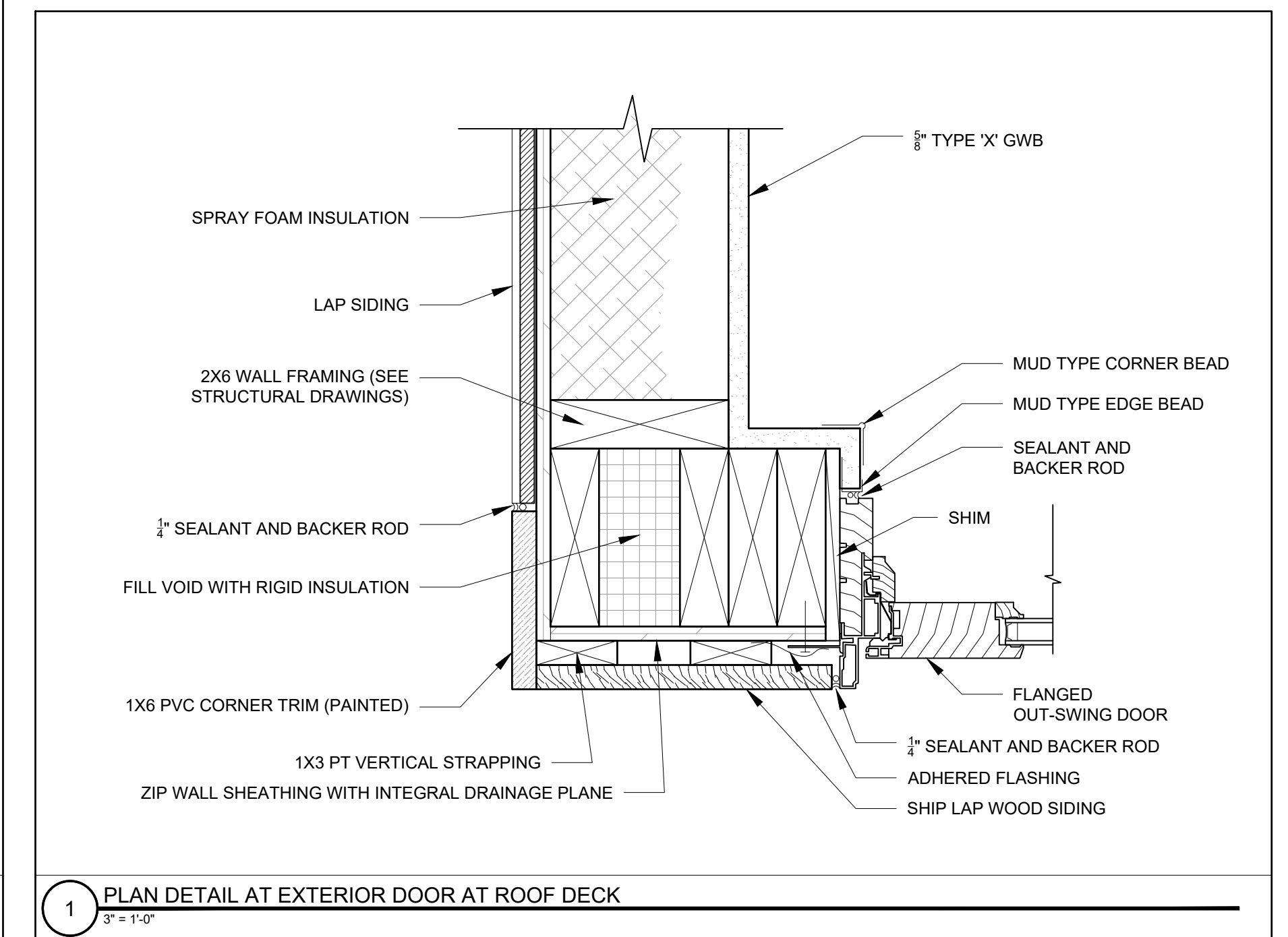
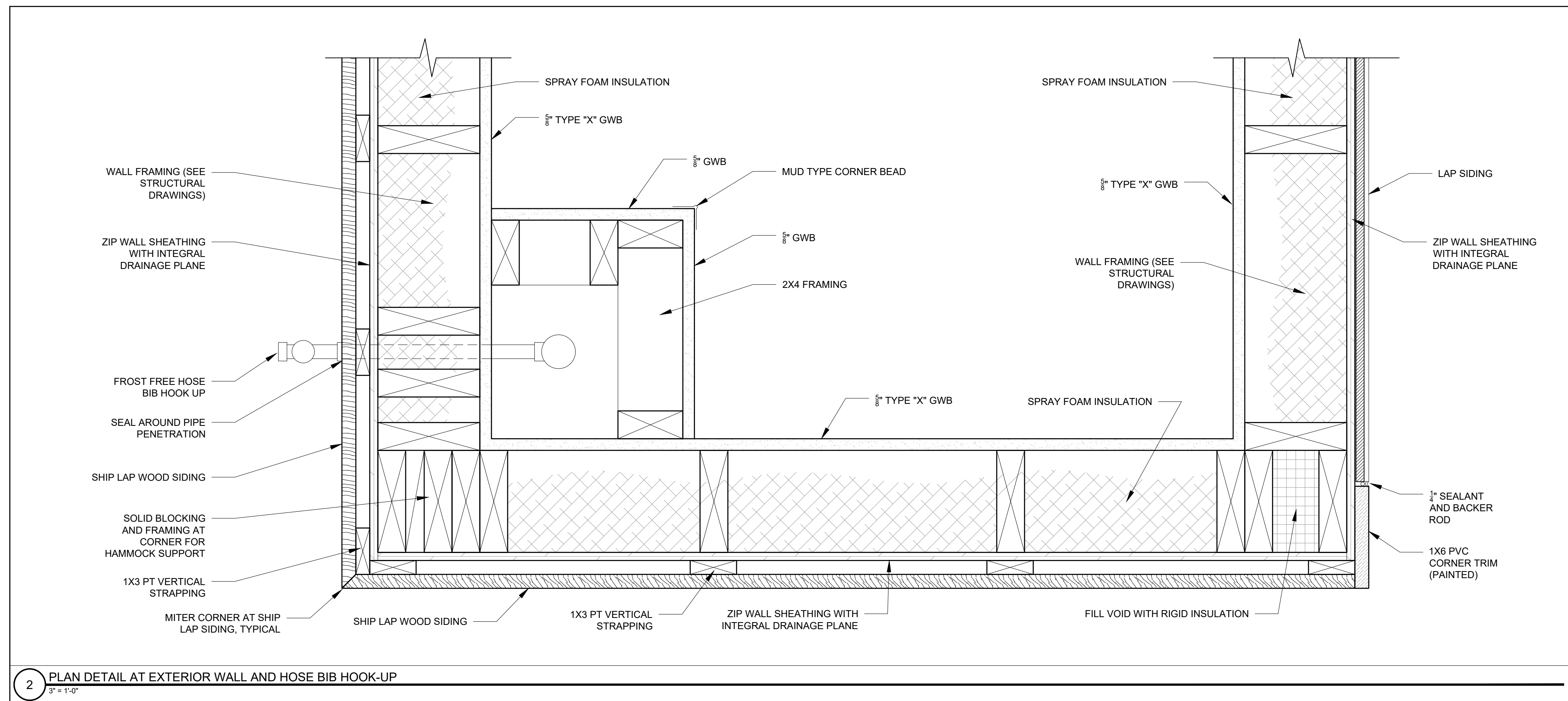

2 PLAN DETAIL AT EXTERIOR WALL AND HOSE BIB HOOK-UP  
3/8" = 1'-0"

1 PLAN DETAIL AT EXTERIOR DOOR AT ROOF DECK  
3/8" = 1'-0"