

© 2017 RYAN SENATORE ARCHITECTURE

ROOF DECK ADDITION
 42 VESPER STREET
 PORTLAND, MAINE



RYAN SENATORE ARCHITECTURE
 565 CONGRESS STREET
 PORTLAND, MAINE 04101
 207-650-6414
 senatorearchitecture.com

CONSULTANTS:

STRUCTURAL:
 Structural Integrity
 77 Oak Street
 Portland, ME 04101
 207-774-4614

REVISIONS:

DATE: 10 APRIL 2017

PROJECT No. 1703

DRAWN BY: RRT

CHECKED BY: RJS

SCALE: AS NOTED

SHEET TITLE:
ROOF DECK REFLECTED CEILING PLAN

A1-6

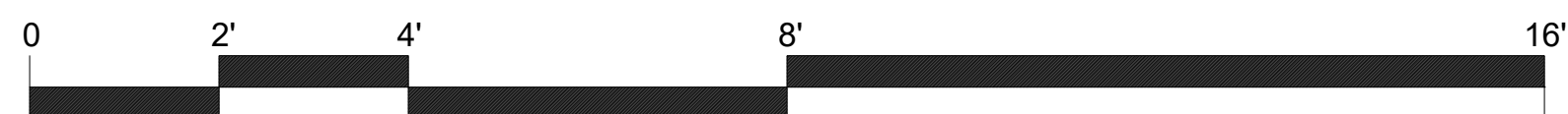
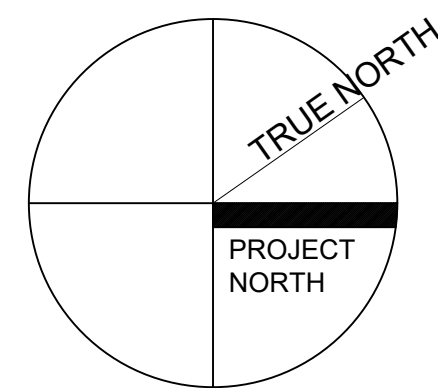
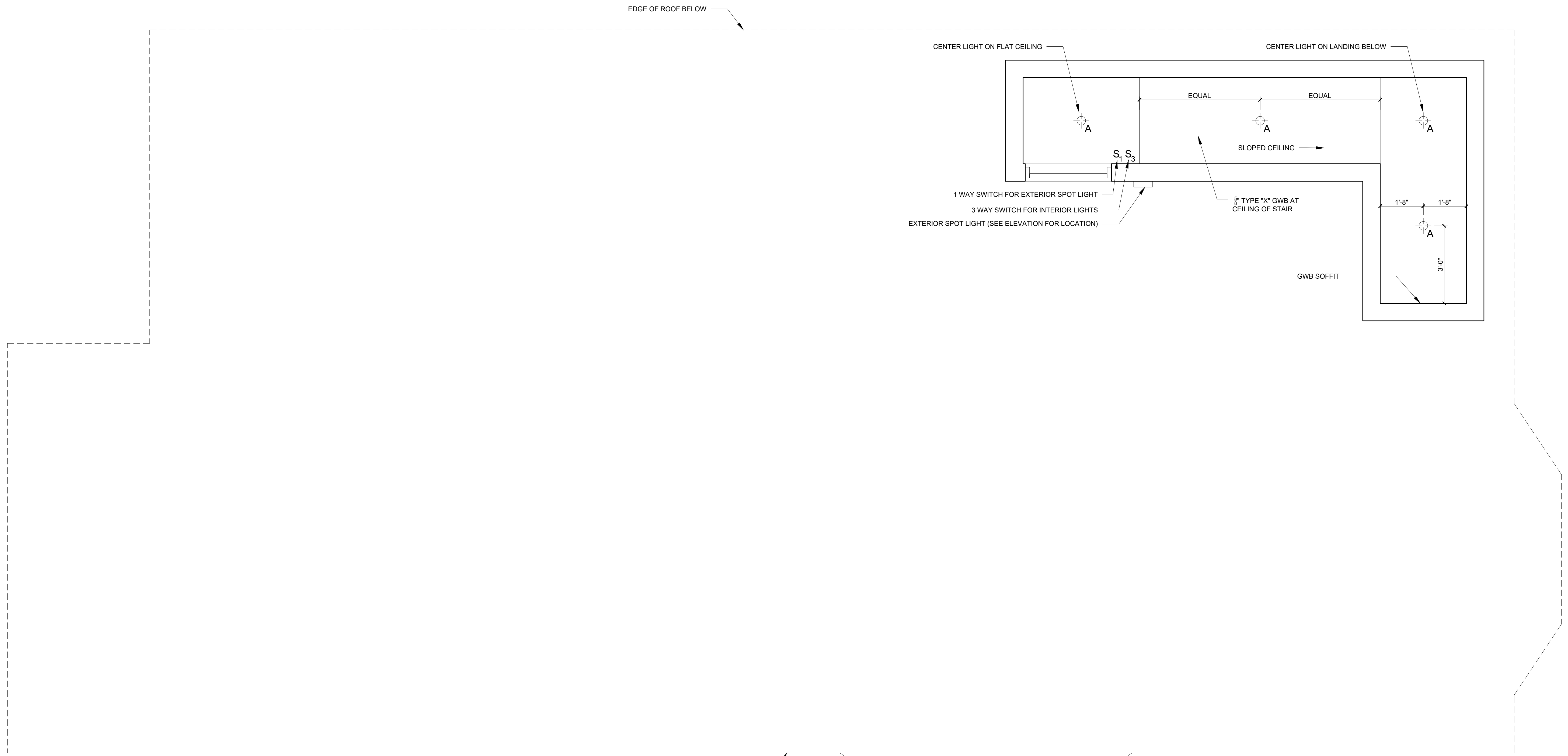

1 ROOF DECK REFLECTED CEILING PLAN
 1/2" = 1'-0"