

GRAPHIC DEPICTION		DESCRIPTION				
		- COMPOSITE DECKING - (2) 2X8 PT DECK FRAMING AT 12" O.C. - BUILT ON BUILT UP CURBS (SEE STRUCTURAL DRAWINGS) - EXISTING EPDM ROOFING MEMBRANE - EXISTING ROOF UNDERLAYMENT - EXISTING ROOF SHEATHING - EXISTING ROOF FRAMING - EXISTING ROOF INSULATION - EXISTING CEILING				
		TYPE R1				
FIRE RATING	UL NUMBER	STC RATING	IIC RATING			
N/A	N/A	N/A	N/A			

GRAPHIC DEPICTION		DESCRIPTION				
		- 0.060 EPDM ROOFING MEMBRANE - ROOF UNDERLAYMENT - ROOF SHEATHING (SEE STRUCTURAL DRAWINGS) - ROOF FRAMING (SEE STRUCTURAL DRAWINGS) - 7 1/2" SPRAY FOAM INSULATION (R-49 MIN.) - 1X3 STRAPPING AT 16" O.C. - LAYER OF 5/8" TYPE "X" GWB				
		TYPE R2				
FIRE RATING	UL NUMBER	STC RATING	IIC RATING			
N/A	N/A	N/A	N/A			

GRAPHIC DEPICTION		DESCRIPTION				
		- LAYER OF 5/8" TYPE-X GWB - 2X4 WOOD STUDS AT 16" O.C. - 3-1/2" ACOUSTICAL FIRE BATT INSULATION - LAYER OF 5/8" TYPE-X GWB				
		TYPE 1A				
FIRE RATING	UL NUMBER	STC RATING	IIC RATING			
1 HR	U311	50-54	N/A			

- WALL TYPE NOTES**
- REFER TO STRUCTURAL DRAWINGS FOR STUD SIZE AND SPACING
 - INSTALL WATER RESISTANT GYPSUM WALLBOARD IN ALL RESTROOMS AND TOILET ROOM WALLS AND CEILINGS, AND AT ANY WALL WITH PLUMBING FIXTURES
 - PROVIDE 5/8" GWB BEHIND ALL TUBS AND SHOWERS AT EXTERIOR WALLS AND FIRE RATED ASSEMBLIES. PROVIDE ADDITIONAL LAYER OF GWB TO COVER TUB AND SHOWER FLANGE. EXTEND ADDED LAYER ALONG ADJACENT WALLS AND ADJUST DOOR JAMB WIDTHS AS REQUIRED.
 - WHEN TWO ADJACENT WALL TYPES HAVE DIFFERING NUMBERS OF LAYERS OF GWB, THE FINISHED FACE OF GWB MUST FORM ONE CONTINUOUS PLANE. ADJUST STUD PLANE LOCATION AS REQUIRED TO ACHIEVE THE CONTINUOUS PLANE
 - HOLD BOTTOM OF GWB UP 1/2" FROM CONCRETE. PROVIDE SEALANT AT JOINT.
 - ALL WALL TYPES WITH AN INSULATION COMPONENT TO BE ACOUSTICALLY SEALED

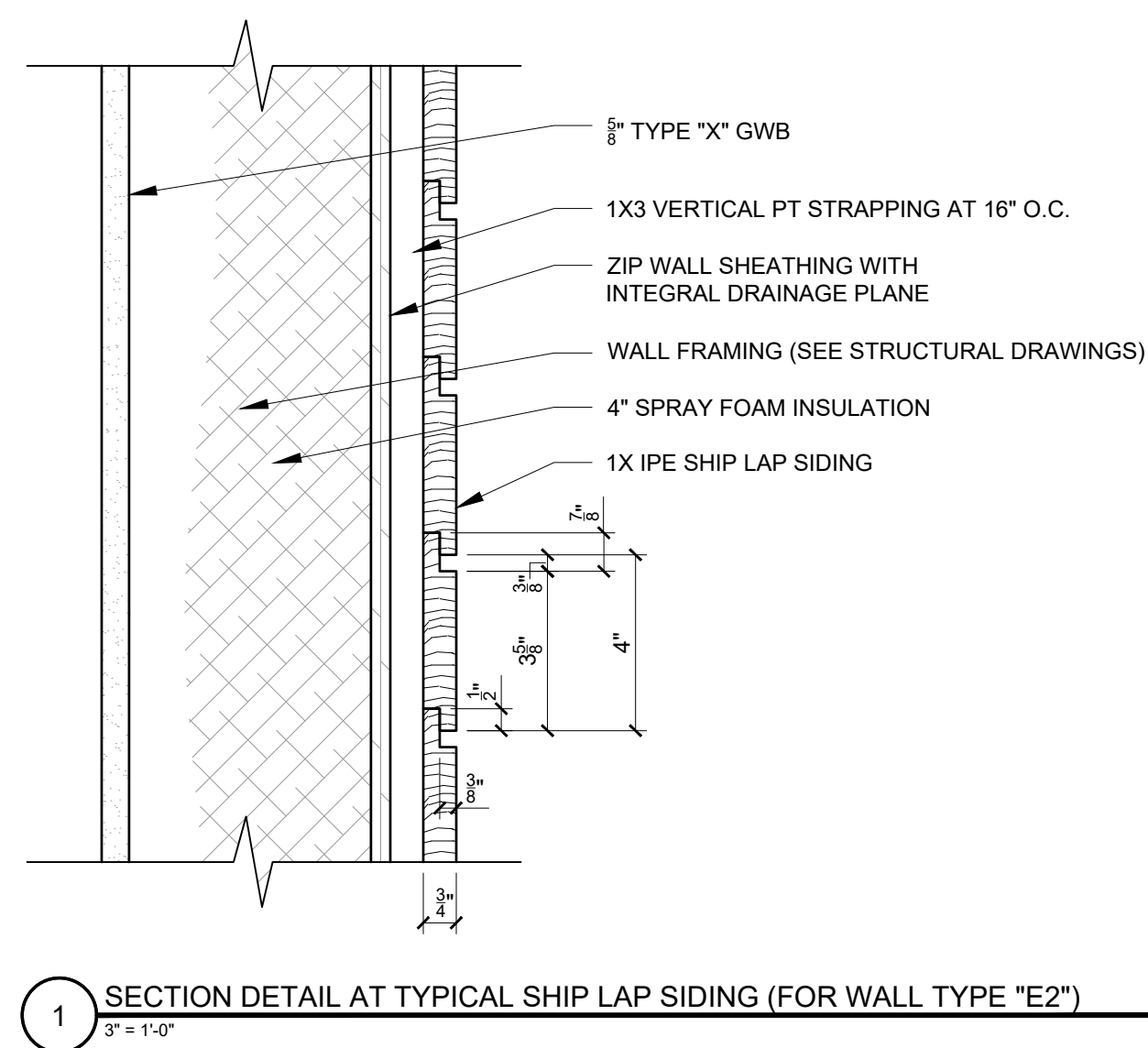

GRAPHIC DEPICTION		DESCRIPTION				
		- 1X IPE SHIP LAP WOOD SIDING - 1X3 VERTICAL PT STRAPPING AT 16" O.C. - 7/8" ZIP SHEATHING WITH INTEGRAL DRAINAGE PLANE - 2X6 WOOD STUDS AT 16" O.C. (SEE STRUCTURAL DRAWINGS) - 4" SPRAY FOAM INSULATION (R-28) - LAYER OF 5/8" TYPE "X" GWB				
		TYPE E2				
FIRE RATING	UL NUMBER	STC RATING	IIC RATING			
N/A	N/A	N/A	N/A			

GRAPHIC DEPICTION		DESCRIPTION				
		- LAP SIDING TO MATCH EXISTING (SEE STRUCTURAL DRAWINGS) - 7/8" ZIP SHEATHING WITH INTEGRAL DRAINAGE PLANE - 2X6 WOOD STUDS AT 16" O.C. (SEE STRUCTURAL DRAWINGS) - 4" SPRAY FOAM INSULATION (R-28) - LAYER OF 5/8" TYPE "X" GWB				
		TYPE E1				
FIRE RATING	UL NUMBER	STC RATING	IIC RATING			
N/A	N/A	N/A	N/A			

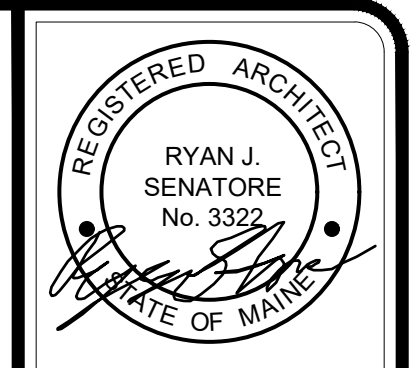

© 2017 RYAN SENATORE ARCHITECTURE

ROOF DECK ADDITION
 42 VESPER STREET
 PORTLAND, MAINE



CONSULTANTS:
STRUCTURAL:
 Structural Integrity
 77 Oak Street
 Portland, ME 04101
 207-774-4614

REVISIONS:

DATE: 10 APRIL 2017
 PROJECT No. 1703
 DRAWN BY: RRT
 CHECKED BY: RJS
 SCALE: AS NOTED

SHEET TITLE:
WALL, FLOOR AND ROOF TYPES

A0-1