

COPYRIGHT: Reuse or reproduction of the contents of this document is not permitted without written permission of Bild Architecture LLC

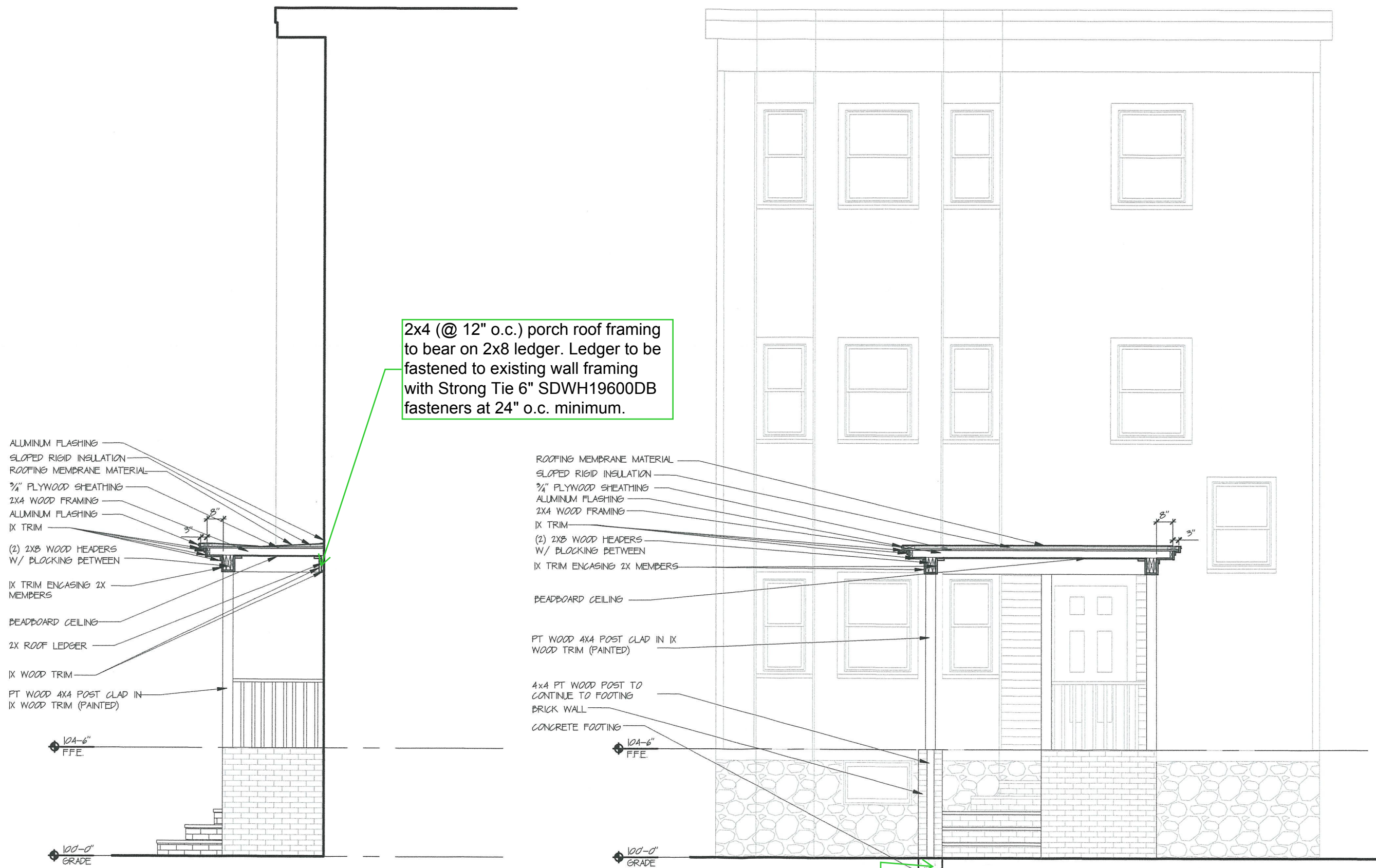

2x4 (@ 12" o.c.) porch roof framing to bear on 2x8 ledger. Ledger to be fastened to existing wall framing with Strong Tie 6" SDWH19600DB fasteners at 24" o.c. minimum.

- ALUMINUM FLASHING
- SLOPED RIGID INSULATION
- ROOFING MEMBRANE MATERIAL
- 3/4" PLYWOOD SHEATHING
- 2X4 WOOD FRAMING
- ALUMINUM FLASHING
- IX TRIM
- (2) 2X8 WOOD HEADERS W/ BLOCKING BETWEEN
- IX TRIM ENCASING 2X MEMBERS
- BEADBOARD CEILING
- 2X ROOF LEDGER
- IX WOOD TRIM
- PT WOOD 4X4 POST CLAD IN IX WOOD TRIM (PAINTED)

- ROOFING MEMBRANE MATERIAL
- SLOPED RIGID INSULATION
- 3/4" PLYWOOD SHEATHING
- ALUMINUM FLASHING
- 2X4 WOOD FRAMING
- IX TRIM
- (2) 2X8 WOOD HEADERS W/ BLOCKING BETWEEN
- IX TRIM ENCASING 2X MEMBERS
- BEADBOARD CEILING
- PT WOOD 4X4 POST CLAD IN IX WOOD TRIM (PAINTED)
- 4X4 PT WOOD POST TO CONTINUE TO FOOTING
- BRICK WALL
- CONCRETE FOOTING

104'-6" FFE

100'-0" GRADE

104'-6" FFE

100'-0" GRADE

20 PROPOSED SECTION
SCALE: 1/4" = 1'-0"

10 PROPOSED SECTION
SCALE: 1/4" = 1'-0"

Provide 12" wide by 2'-6" long concrete foundation wall to support 12" brick wall and pressure treated post. Provide wall to depth of 36" below grade. Cast Strong Tie PB44 into foundation for post attachment.

Bild Architecture
PO Box 8235
Portland, ME 04104
207.408.0168
evan@bildarchitecture.com

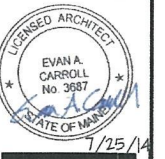

PROJECT NO. **14021**
PROJECT NAME **42 VESPER STREET**

RE-ISSUED

DRAWN BY **JHW**
SHEET TITLE **SECTIONS**

ISSUE DATE **7/25/14**
SHEET SCALE **1/4" = 1'-0"**

A
3.1