

COPYRIGHT: Reuse or reproduction of the contents of this document is not permitted without written permission of Bild Architecture LLC

See Sheet A3.1 for porch attachment detail.

Provide (2) 2x8 header over window.

Railing height: 36" minimum.
Railing system to be configured such that passage through by a 4" sphere is not possible at any location.

Existing masonry winder stairs to remain.



10 FRONT ELEVATION
SCALE: 1/8" = 1'-0"

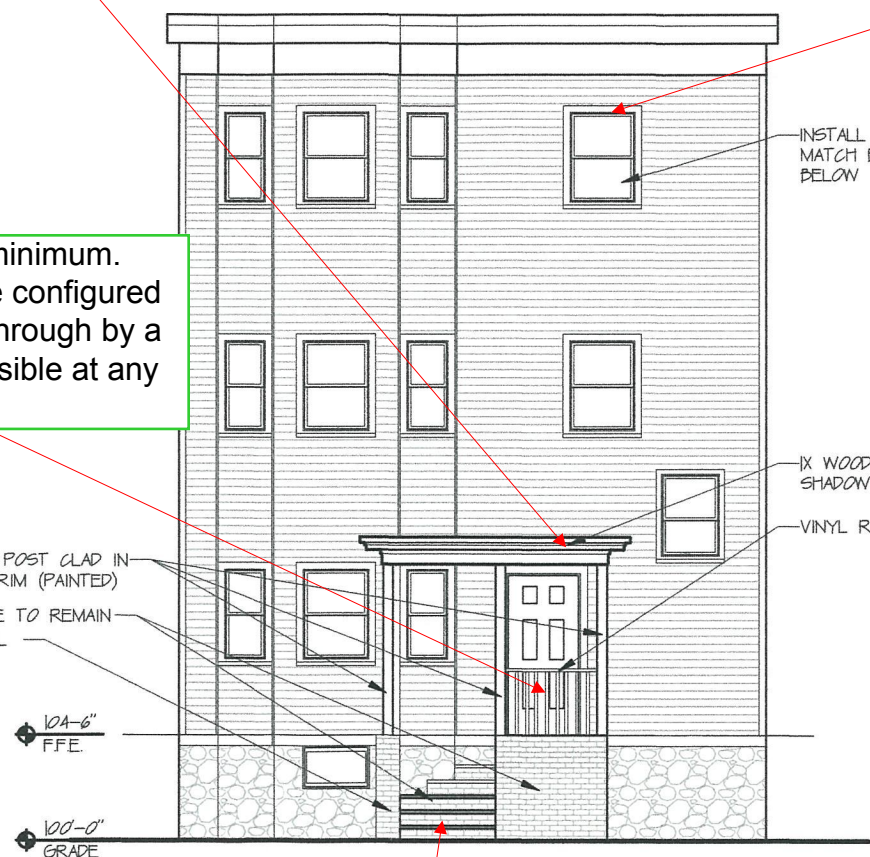

10 PROPOSED FRONT ELEVATION
SCALE: 1/8" = 1'-0"

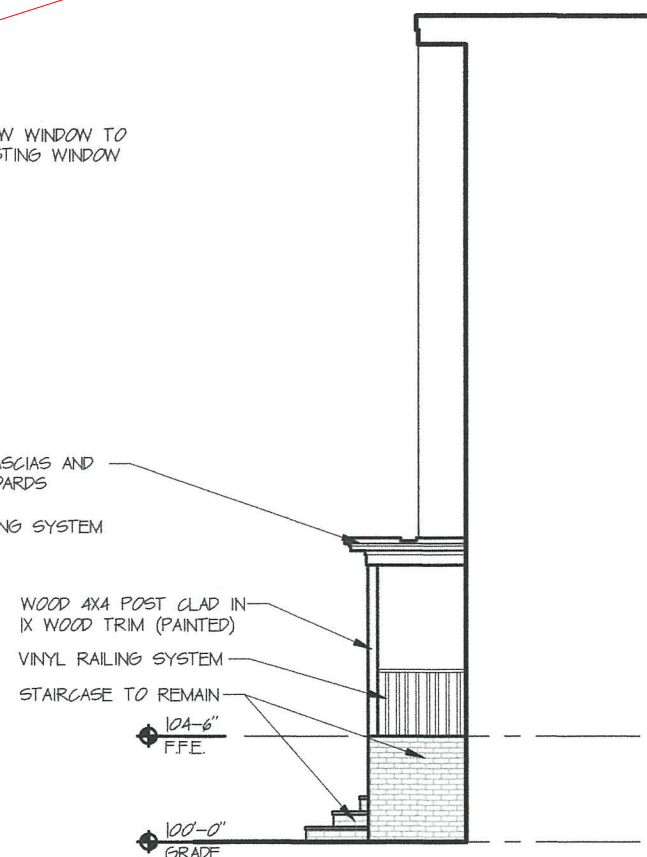

10 PROPOSED SIDE ELEVATION
SCALE: 1/8" = 1'-0"

Bild Architecture
PO Box 8235
Portland, ME 04104
207.408.0168
evan@bildarchitecture.com

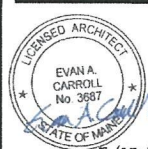

PROJECT NO. **14021**
PROJECT NAME **42 VESPER STREET**

RE-ISSUED

DRAWN BY **JHW**
SHEET TITLE **ELEVATIONS**

ISSUE DATE **7/25/14**
SHEET SCALE **1/8" = 1'-0"**

A
2.1