



49 DARTMOUTH STREET
PORTLAND, MAINE 04101
207-775-1059
www.pdtarchts.com

COPYRIGHT 2011
PDT Architects
Reuse or reproduction of the
contents of this document is not
permitted without written
permission of PDT Architects.



ADAMS SCHOOL REDEVELOPMENT
Portland, ME

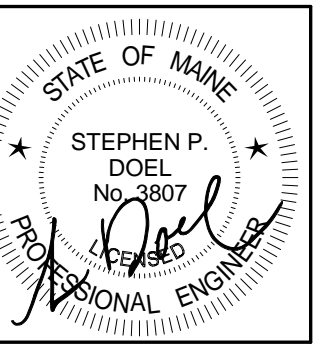

JOB NO.
08-056

DRWN. CHK
JMV SPD

SCALE:
1/4" = 1'-0"

ISSUE
5 MARCH 2012

TITLE
Bldg A First Floor
Sanitary Piping
Plan

SHEET
M301

NOTE:
Buildings B, C & D are similar to Building A, refer
to Architectural drawings for more information.

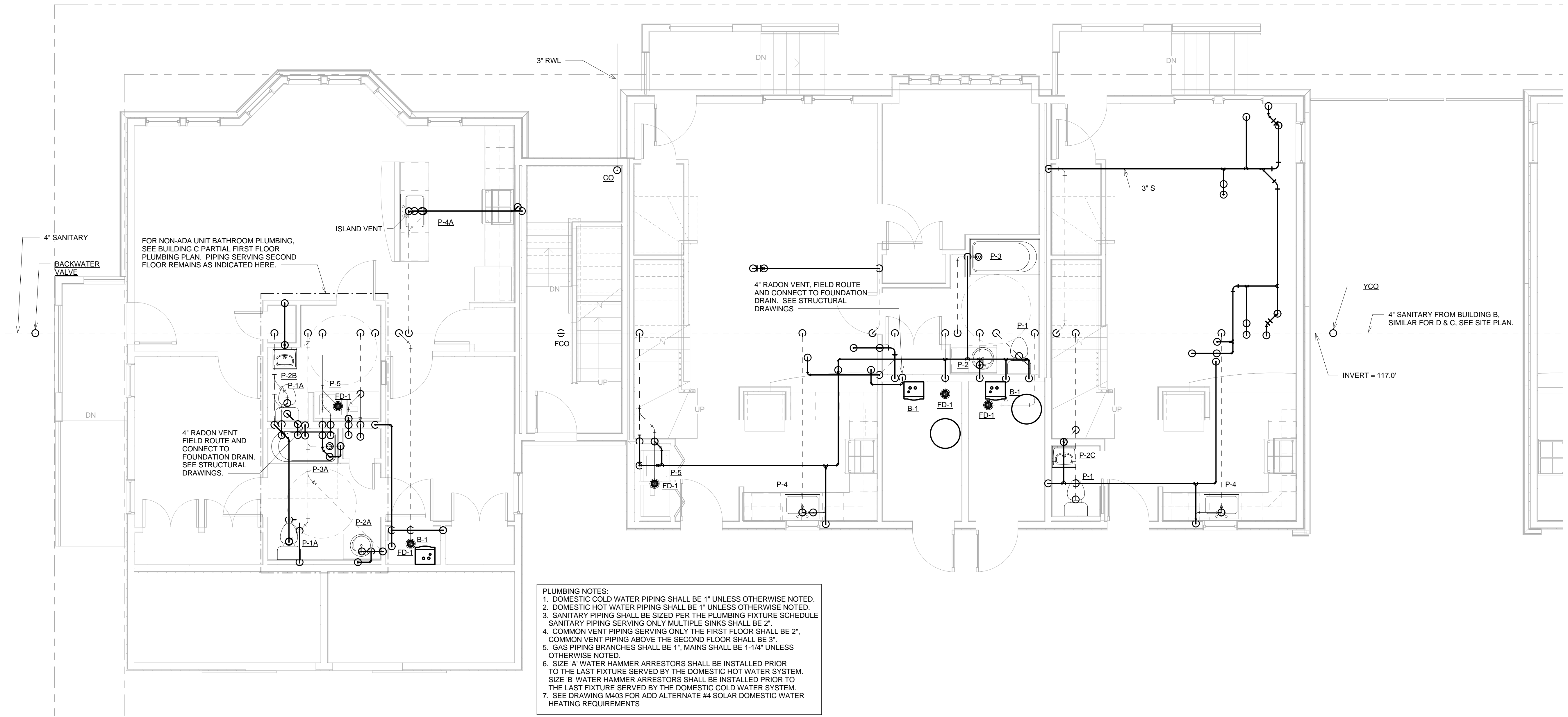

- PLUMBING NOTES:**
1. DOMESTIC COLD WATER PIPING SHALL BE 1" UNLESS OTHERWISE NOTED.
 2. DOMESTIC HOT WATER PIPING SHALL BE 1" UNLESS OTHERWISE NOTED.
 3. SANITARY PIPING SHALL BE SIZED PER THE PLUMBING FIXTURE SCHEDULE. SANITARY PIPING SERVING ONLY MULTIPLE SINKS SHALL BE 2".
 4. COMMON VENT PIPING SERVING ONLY THE FIRST FLOOR SHALL BE 2". COMMON VENT PIPING ABOVE THE SECOND FLOOR SHALL BE 3".
 5. GAS PIPING BRANCHES SHALL BE 1", MAINS SHALL BE 1-1/4" UNLESS OTHERWISE NOTED.
 6. SIZE 'A' WATER HAMMER ARRESTORS SHALL BE INSTALLED PRIOR TO THE LAST FIXTURE SERVED BY THE DOMESTIC HOT WATER SYSTEM. SIZE 'B' WATER HAMMER ARRESTORS SHALL BE INSTALLED PRIOR TO THE LAST FIXTURE SERVED BY THE DOMESTIC COLD WATER SYSTEM.
 7. SEE DRAWING M403 FOR ADD ALTERNATE #4 SOLAR DOMESTIC WATER HEATING REQUIREMENTS

1 Bldg A 1st Flr Sanitary Piping Plan
1/4" = 1'-0"