

**NOTE:**  
Buildings B, C & D are similar to Building A, refer to Architectural drawings for more information.

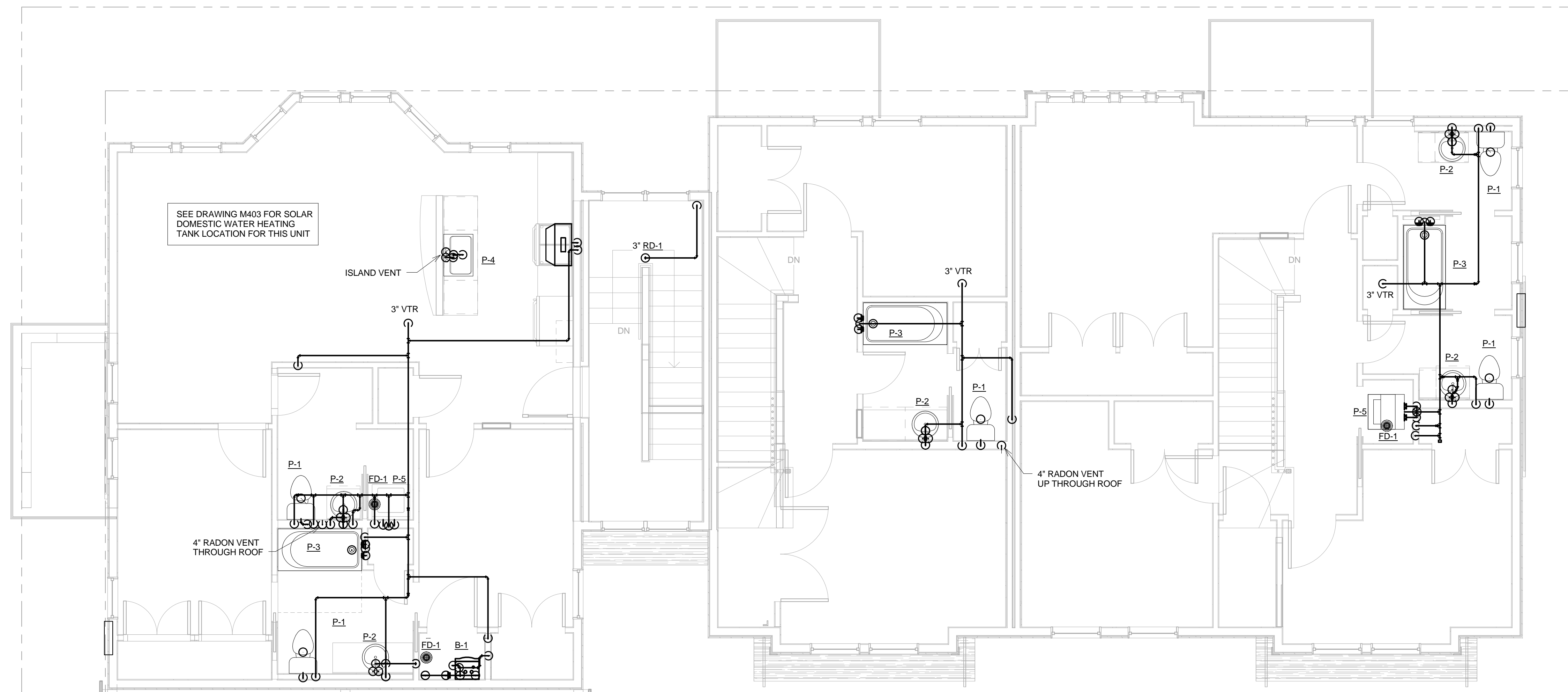

**PLUMBING NOTES:**  
 1. DOMESTIC COLD WATER PIPING SHALL BE 1" UNLESS OTHERWISE NOTED.  
 2. DOMESTIC HOT WATER PIPING SHALL BE 1" UNLESS OTHERWISE NOTED.  
 3. SANITARY PIPING SHALL BE SIZED PER THE PLUMBING FIXTURE SCHEDULE  
 SANITARY PIPING SERVING ONLY MULTIPLE SINKS SHALL BE 2".  
 4. COMMON VENT PIPING SERVING ONLY THE FIRST FLOOR SHALL BE 2",  
 COMMON VENT PIPING ABOVE THE SECOND FLOOR SHALL BE 3".  
 5. GAS PIPING BRANCHES SHALL BE 1", MAINS SHALL BE 1-1/4" UNLESS  
 OTHERWISE NOTED.  
 6. SIZE 'A' WATER HAMMER ARRESTORS SHALL BE INSTALLED PRIOR  
 TO THE LAST FIXTURE SERVED BY THE DOMESTIC HOT WATER SYSTEM.  
 SIZE 'B' WATER HAMMER ARRESTORS SHALL BE INSTALLED PRIOR TO  
 THE LAST FIXTURE SERVED BY THE DOMESTIC COLD WATER SYSTEM.  
 7. SEE DRAWING M403 FOR ADD ALTERNATE #4 SOLAR DOMESTIC WATER  
 HEATING REQUIREMENTS.

**1** Bldg A 2nd Flr Plumbing Plan  
1/4" = 1'-0"



49 DARTMOUTH STREET  
PORTLAND, MAINE 04101  
207-775-1059  
www.pdtarchs.com

**COPYRIGHT 2011**  
PDT Architects  
Reuse or reproduction of the contents of this document is not permitted without written permission of PDT Architects.



**ADAMS SCHOOL REDEVELOPMENT**  
Portland, ME

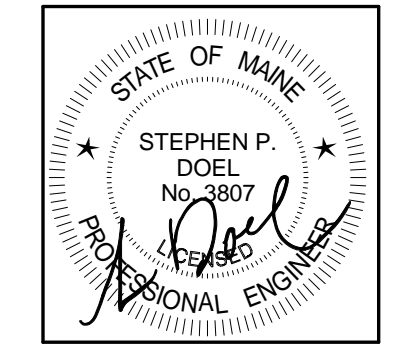

JOB NO.  
08-056

DRWN. CHK  
JMV SPD

SCALE:  
1/4" = 1'-0"

ISSUE  
5 MARCH 2012

TITLE  
Bldg A Second  
Floor Plumbing  
Plan

SHEET  
**M202**