

DORMER UNITS:  
 TW 2842-2  
 TIGHT MULLION

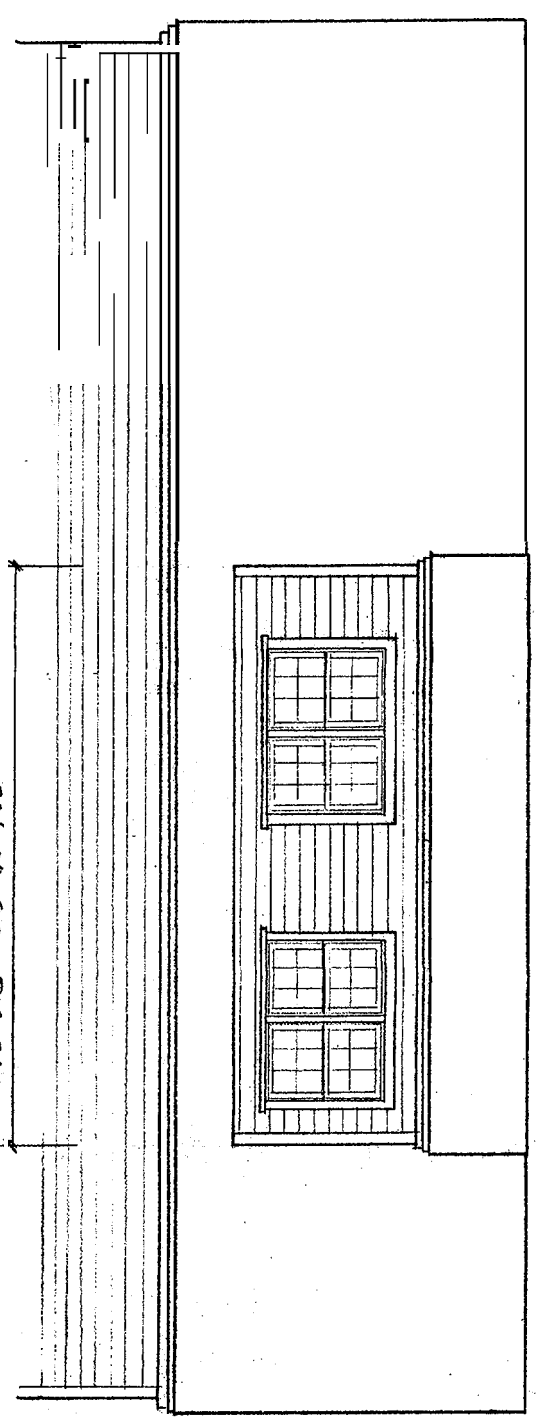

GABLE END UNITS:  
 GEMER UNIT 2852  
 (EGRESS) 1842  
 FLANKING  
 by STD PDLERS

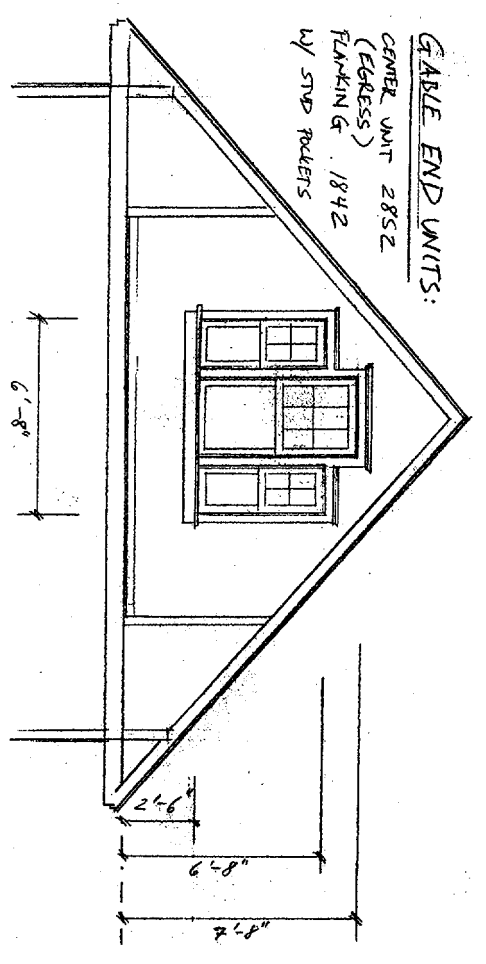

2 @ 1 3/4" x 9 1/2"  
 LVL RIDGE

16" x 2x10 RAFTERS - 11' SPAN

3.5 FITCH  
 ON DORMER

2x8 COLLAR TIES - 16" OC

3-2x10's

EXISTING ROOF PITCH

10.5  
 12

SHED DORMER  
 CROSS SECTION  
 SCALE 1/2" = 1'

ROOF COVERINGS:  
 1/2" PLY WOOD  
 ICE & WATER SHEILD  
 3 TAB ASPHALT SHINGLES

EXISTING FLOOR SYSTEM  
 7" JOISTS & 3/4" BOARD SHEATHING  
 3/4" FINISH FLOORING

3'-1" NEW BATH  
 5'-1" 2x4 INT PARTITIONS

EXISTING KNEE WALL 2x4

1'-6"

2'-8" (MIN)

6'-10-1/2"

8'-0" DORMER WALL HEIGHT  
 2x6 & 1/2" PLY

Trademark, Inc.  
 380 Cottage Rd.  
 South Portland, Me. 04106

SCALE (AS SHOWN)  
 DATE 2/9/05

APPROVED BY: [Signature]

DRAWN BY: [Signature]

REVISIONS

REVISED ELEVATIONS & SECTION

BRANICATN DDN IECJT

DRAWING NUMBER

3RD FL PLAN REVISED  
SCALE 1/4"=1'

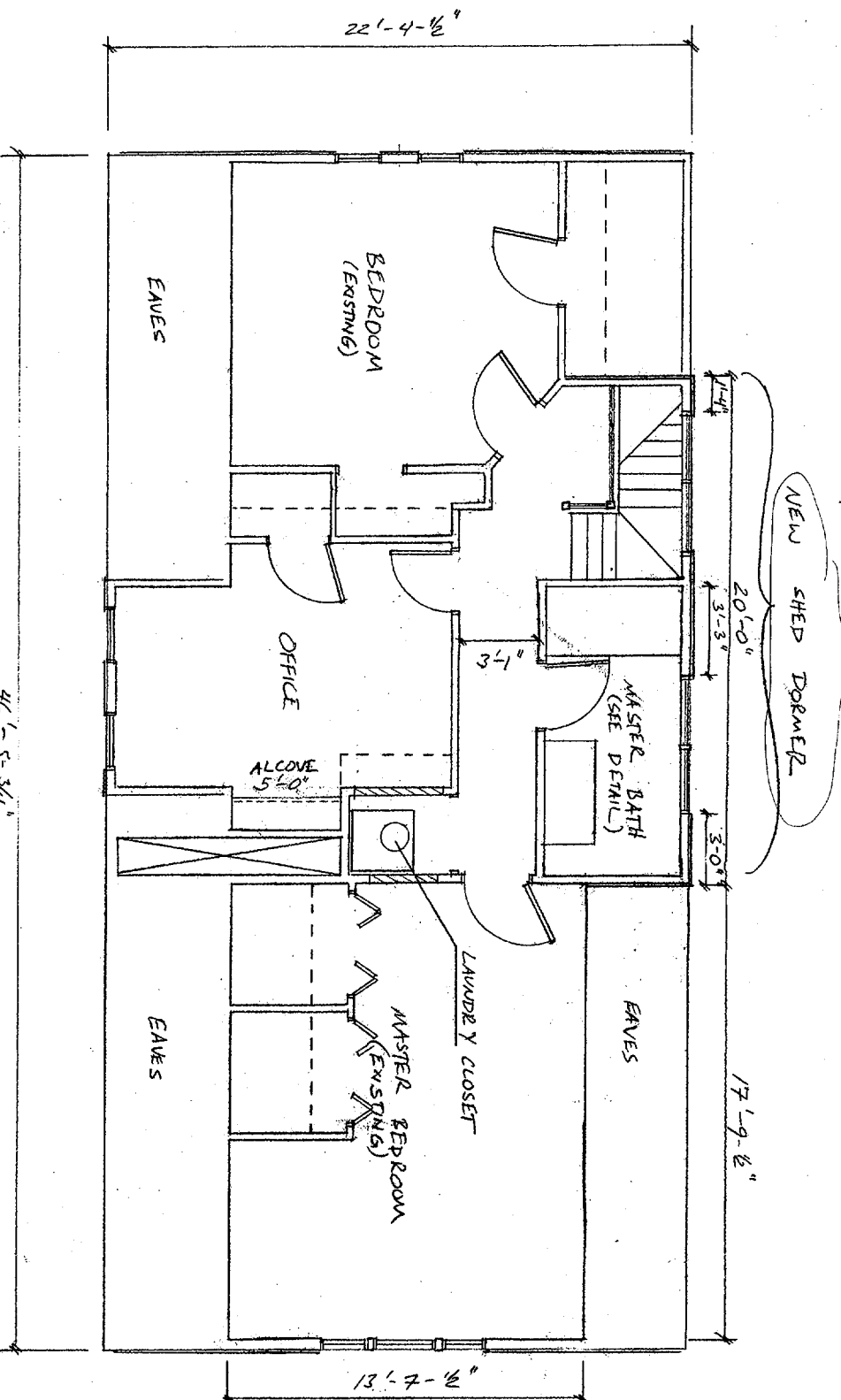

GARAGE END ASSEMBLY  
(SEE DETAIL ON  
PG. 2)

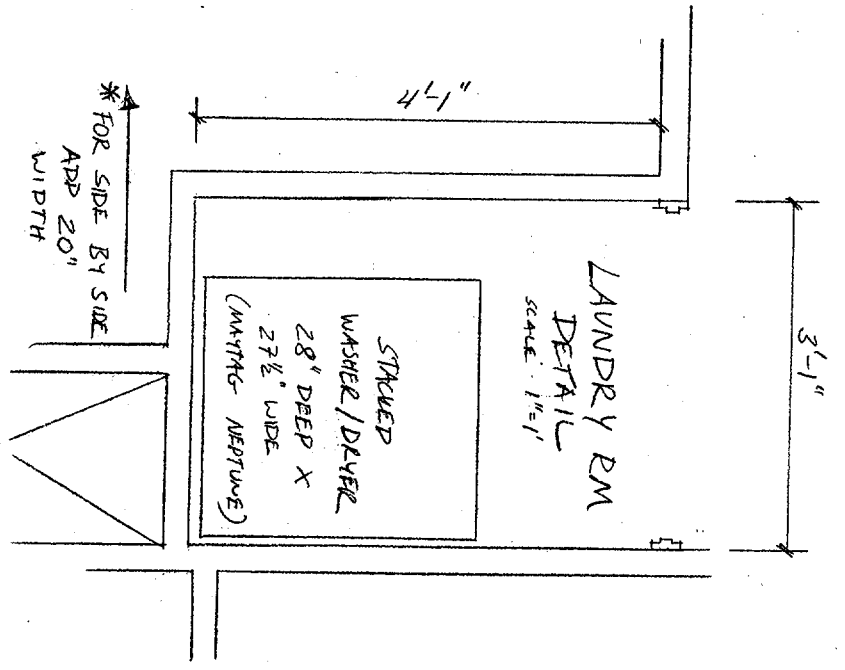
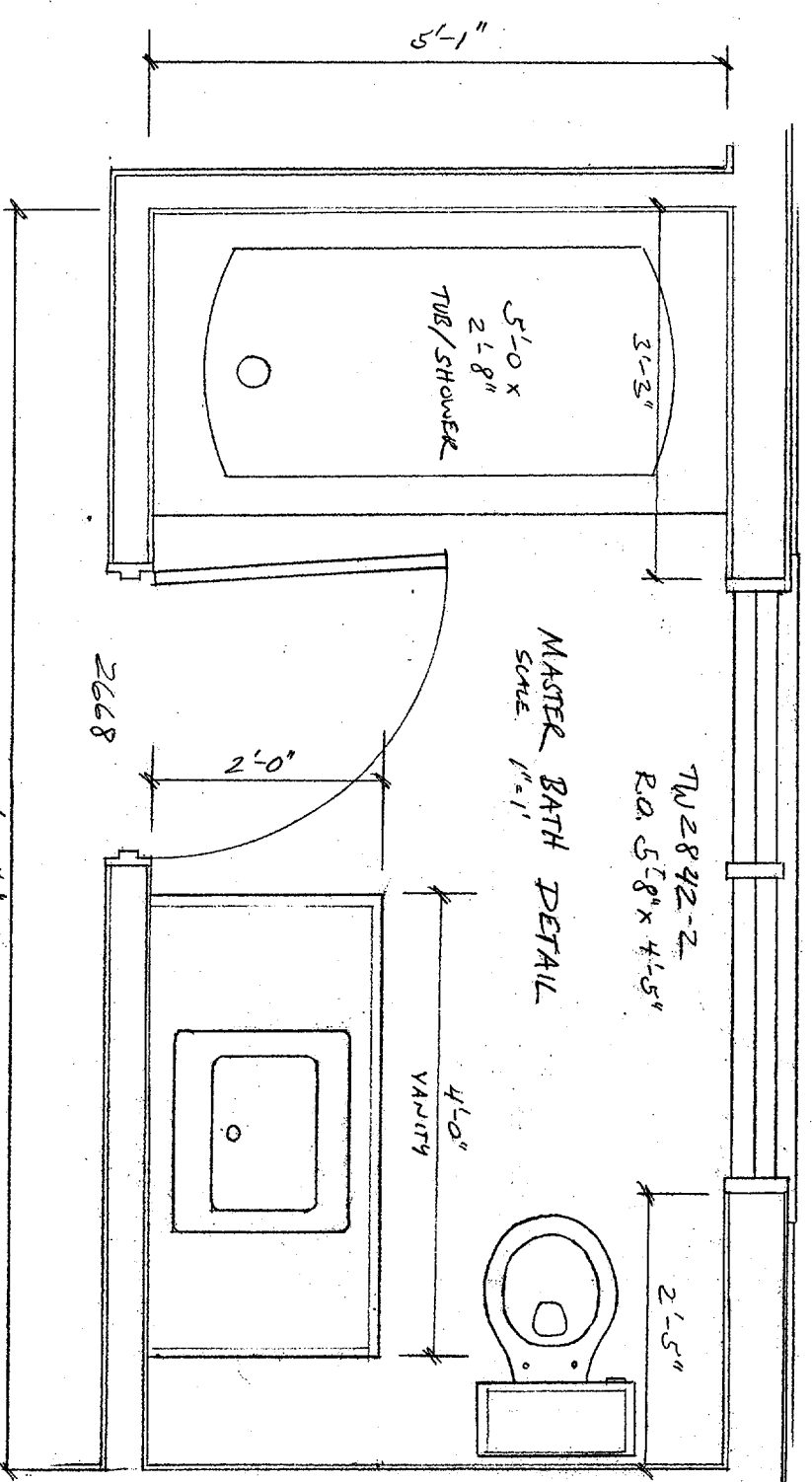

Trademark, Inc. 380 Cottage Rd. South Portland, Me. 04106	
SCALE (AS SHOWN)	APPROVED BY: [Signature]
DATE: 2/1/05	REVISION:
REVISED 3RD FL PLANS RRAVIC:ATN DDN JFAF	DRAWN BY: [Signature] CHECKED BY: [Signature]

10'-11-1/2"

2/17/05

Scale 1/8" = 1'

# SITE PLAN BRANCATO PROJECT

Trademark, Inc.  
380 Cottage Rd  
South Portland, Me. 04106

BECKETT ST

