

BASEMENT



FIRST FLOOR



SECOND FLOOR



THIRD FLOOR

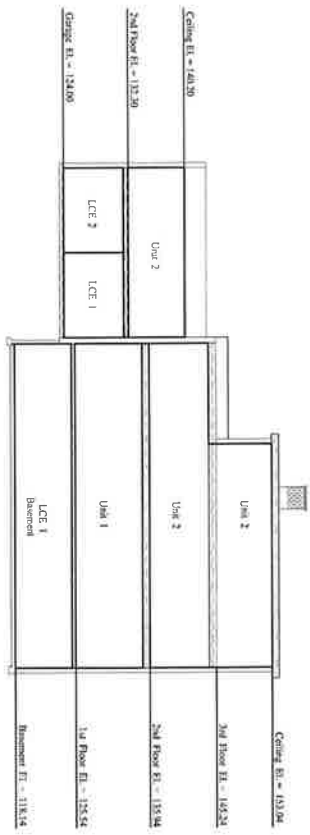

SECTION A

HORIZONTAL BOUNDARY

NOTE: ELEVATIONS BASED ON CITY DATUM



LEGEND:
 CONWEN PLANNING
 CE
 LCE
 UNIT BOUNDARY

JOHN W. SPAUL, P.E. / 1028

HORIZONTAL & VERTICAL BOUNDARIES
74 VESPER STREET CONDOMINIUM*
 7/4 VESPER STREET, PORTLAND, MAINE
 MADE FOR RECORD OWNER
 74 VESPER STREET, LLC
 P.O. BOX 4271, PORTLAND, MAINE 04101

OWEN HASKELL, INC.
 18 CLARK ST., PORTLAND, ME 04101 (207)774-9454
 PROFESSIONAL LAND SURVEYORS

DATE	10/11/11	JOB NO.	1111
SCALE	AS SHOWN	DWG. NO.	1111
BY	JWS	CHECKED	JWS
DATE	10/11/11	DATE	10/11/11
BY	JWS	DATE	10/11/11
DATE	10/11/11	DATE	10/11/11