

EXISTING FLOOR PLAN
SCALE: 1/4"=1'-0"

- Site Notes
- 001 Remove eave trim
 - 002 Remove existing siding
 - 003 Remove existing Windows
 - 004 Remove existing rock garden
 - 005 Remove existing siding
 - 006 Remove existing garage
 - 007 Re-locate gas meter
 - 008 Remove existing light well

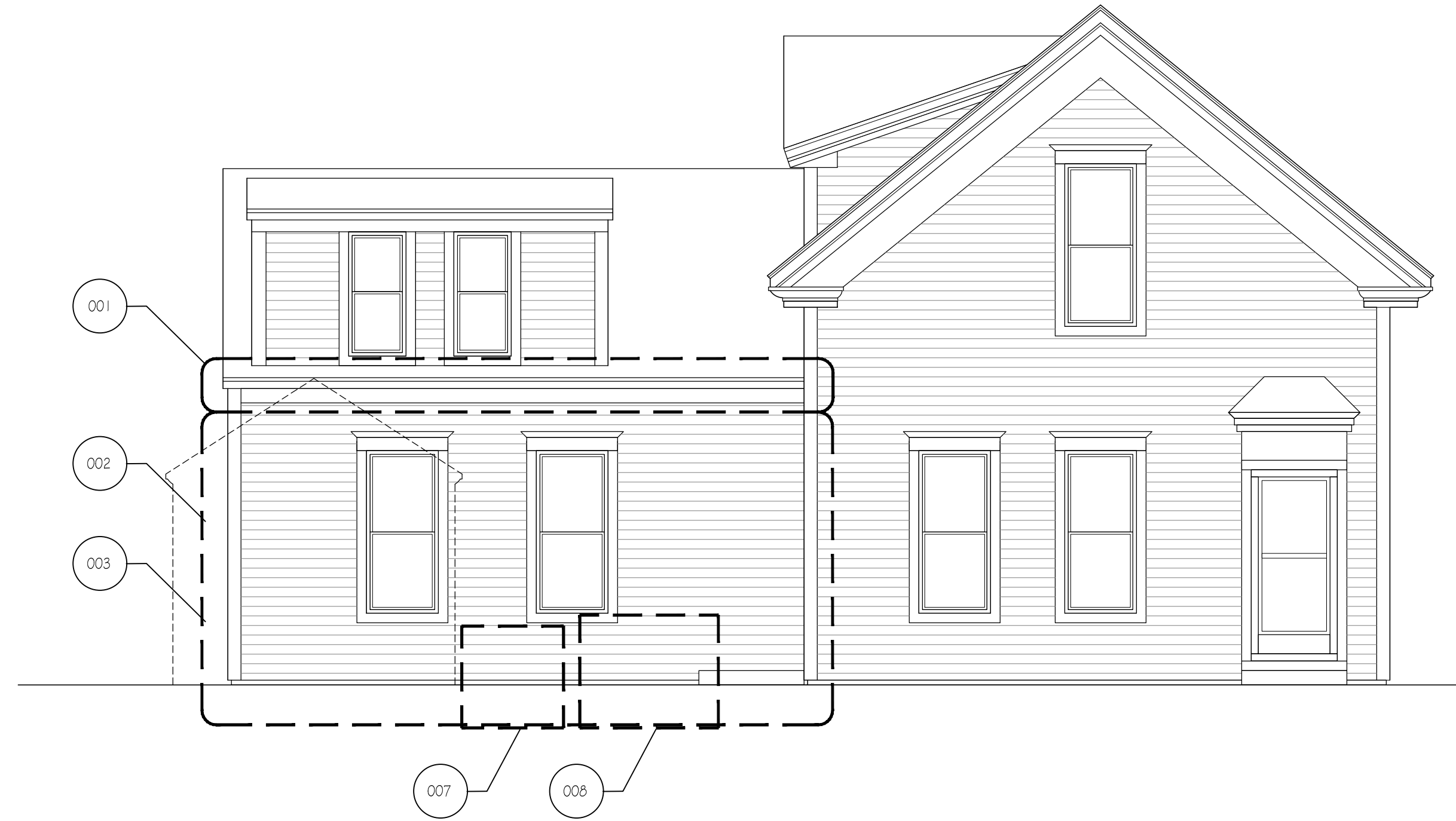

EXISTING SOUTHWEST ELEVATION (BEHIND GARAGE)
SCALE: 1/4"=1'-0"

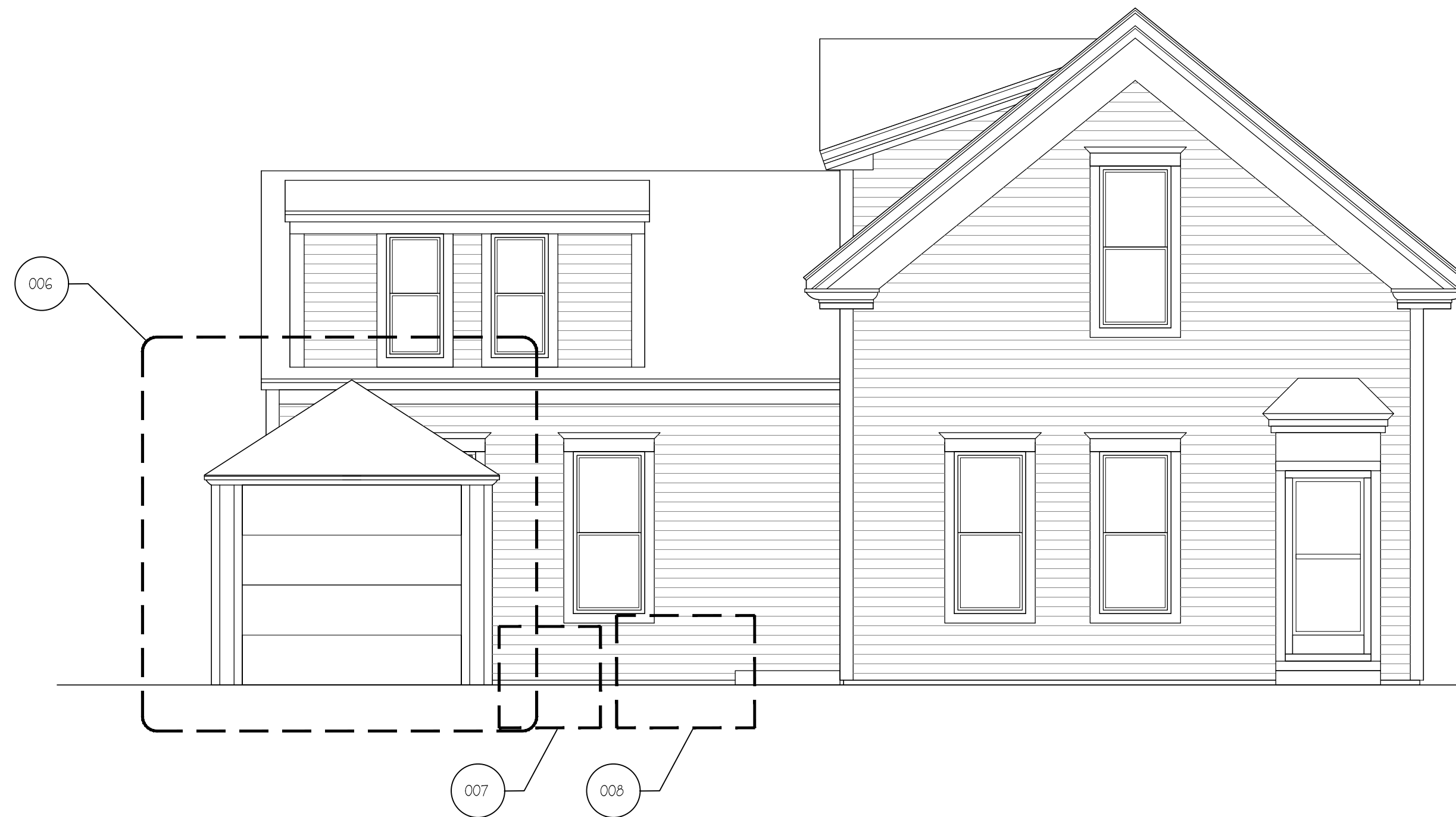

EXISTING SOUTHEAST ELEVATION
SCALE: 1/4"=1'-0"

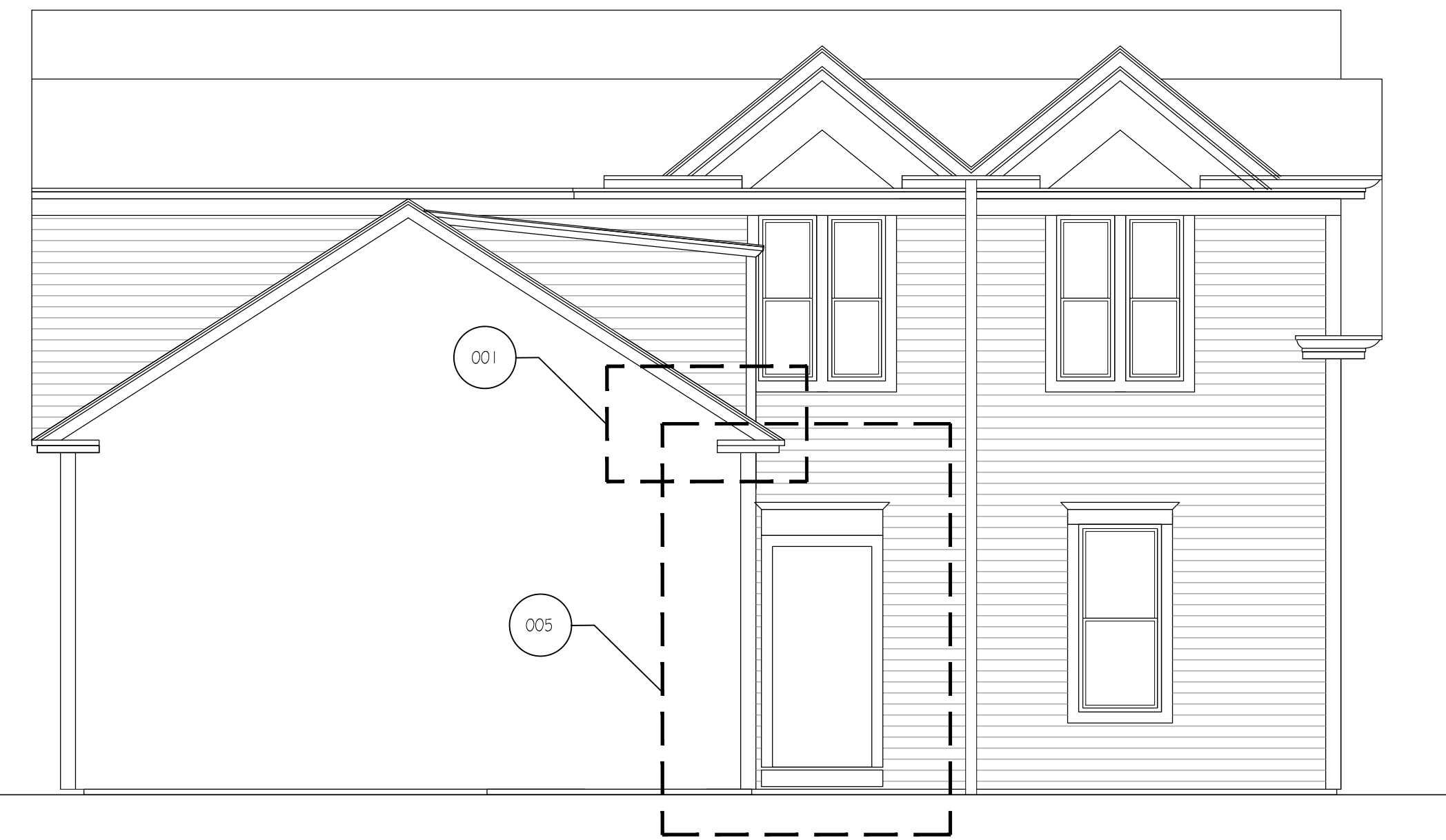

EXISTING NORTHWEST ELEVATION (BEHIND GARAGE)
SCALE: 1/4"=1'-0"

PROPERTY OF

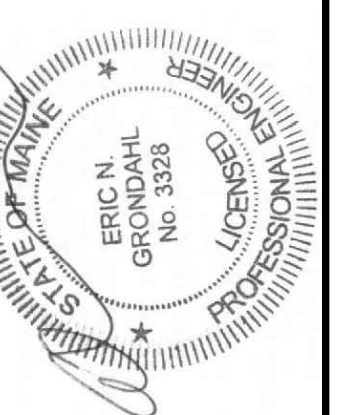
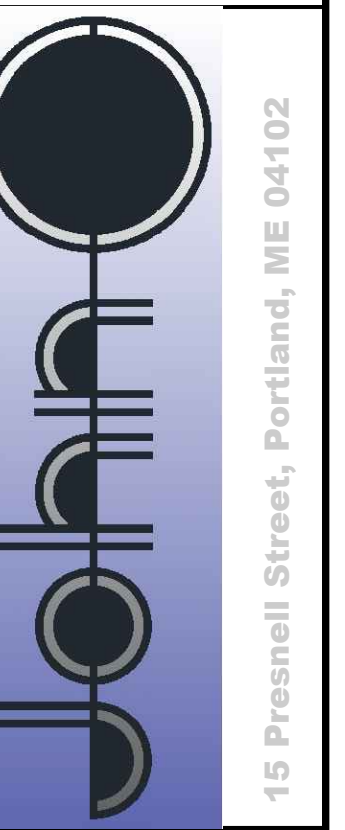

Remodel
33 Vesper Street
Portland, ME

BY	JJO
NO	REMARKS
06-20-17	A Issued for Permit
DATE	
06-20-17	
CODE:	IRC 2009
TOWN	Portland
DATE:	06-19-2017
SCALE:	As Noted
DRAWN:	JJO
TITLE:	Plans Elevations Details
FILE:	
SHEET:	A1-01