

Vent through Roof.

Boiler location under Stairs

NOTE:  
FLOOR FRAMING TO BE 2x12'S  
TRAK JACKET 11 1/8" AT 16" O.C.  
SHEAR WALL NOTE:  
SWH INDICATES WALL TO BE SHEATHED W/ 1/2" APA RATED STRUCTURAL I  
SHEATHING NAILED W/ 100 NAILS @ 3" O.C. AT ALL PANEL JOINTS.  
BLOCKING IS REQUIRED AT ALL PANEL JOINTS. PROVIDE (2) 2x  
MEMBERS AT ALL PANEL JOINTS. (2) 2x SHALL BE FASTENED TOGETHER  
W/ (2) ROWS OF 16d NAILS AT 4"

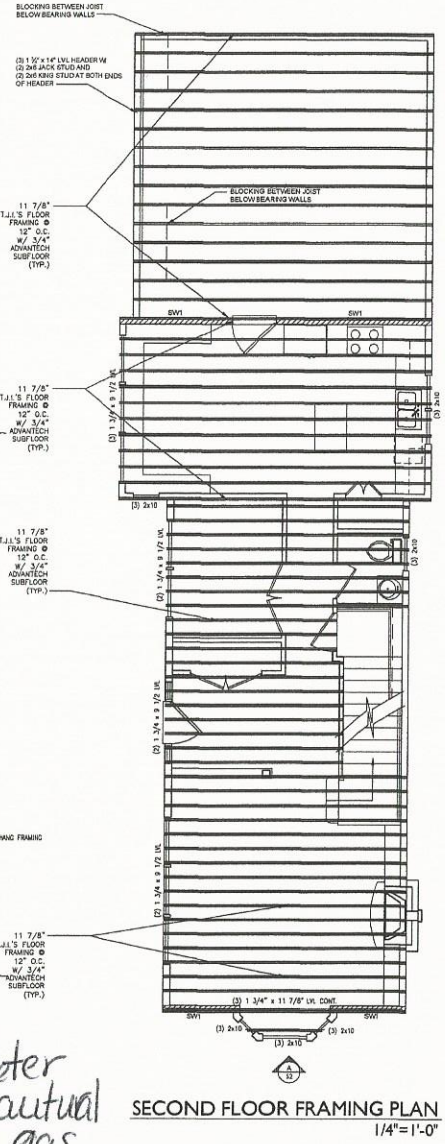
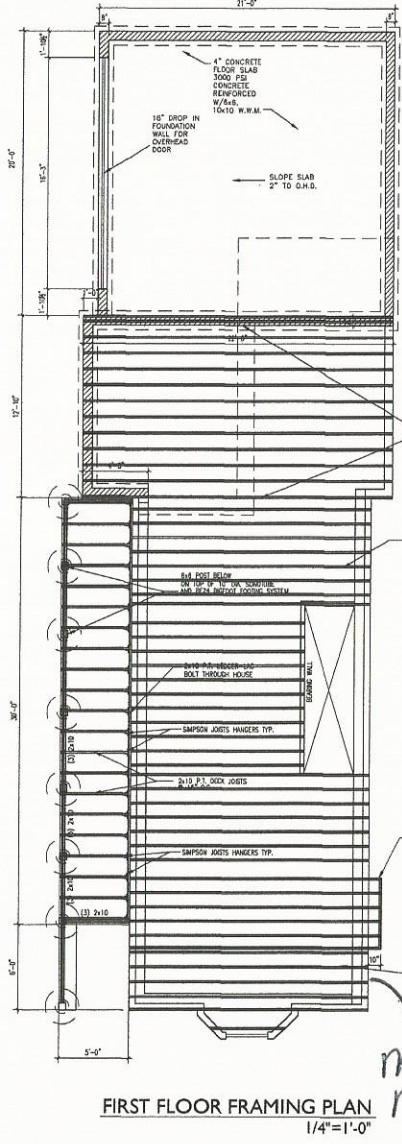
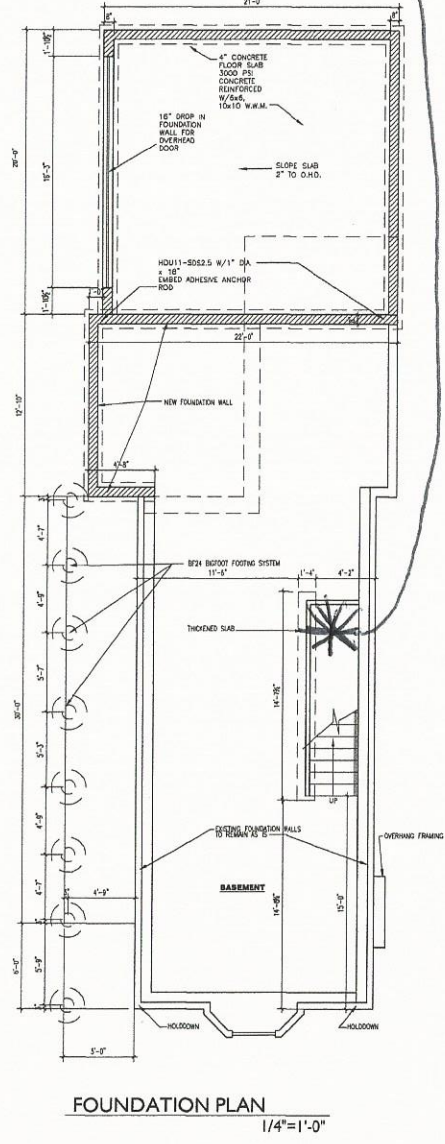
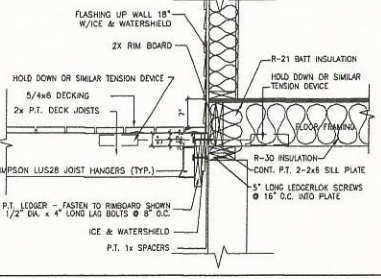
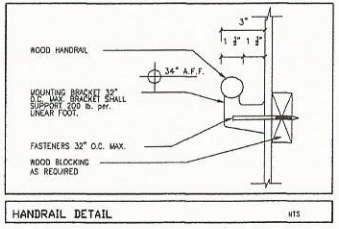
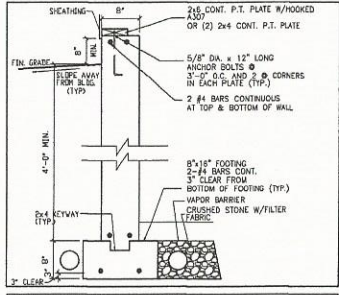

meter  
natural  
gas



**NAPPI RESIDENCE**  
16 MORNING STREET  
PORTLAND, MAINE

REVISIONS:  
1 05-16-17 REMOVE 4 FROM GARAGE  
DRAWN BY: DLP  
CHECKED BY: DLP  
DATE: 05-16-17  
ISSUED:

FOUNDATION PLAN / DETAILS  
FLOOR FRAMING PLANS  
**S1**  
SCALE: AS NOTED