

Consultants

Casco Bay Engineering
Structural Engineer

Revisions

26 Moody Street
Condominium

Portland, Maine

Job Number: 17.011
Date: 08.02.17
Scale: 1/8" = 1'-0"

Drawing Title:

Existing
and
Proposed
Site Plan

L.1

Issued for
Permit

Lot Coverage
Allowable coverage = 60%

Existing Lot Area = 2,400 sf
Existing Impervious Surface = 1,415.7
(Existing house, decks, and porches = 1,222.6)
(Existing walkway and bulkhead = 193.1)
Existing Lot Coverage = 58.9%

Proposed Impervious Surface = 1,430.1
(House, decks, and porches = 1,224.8)
(Driveway and bulkhead = 205.3)
Proposed Lot Coverage = 59.6%

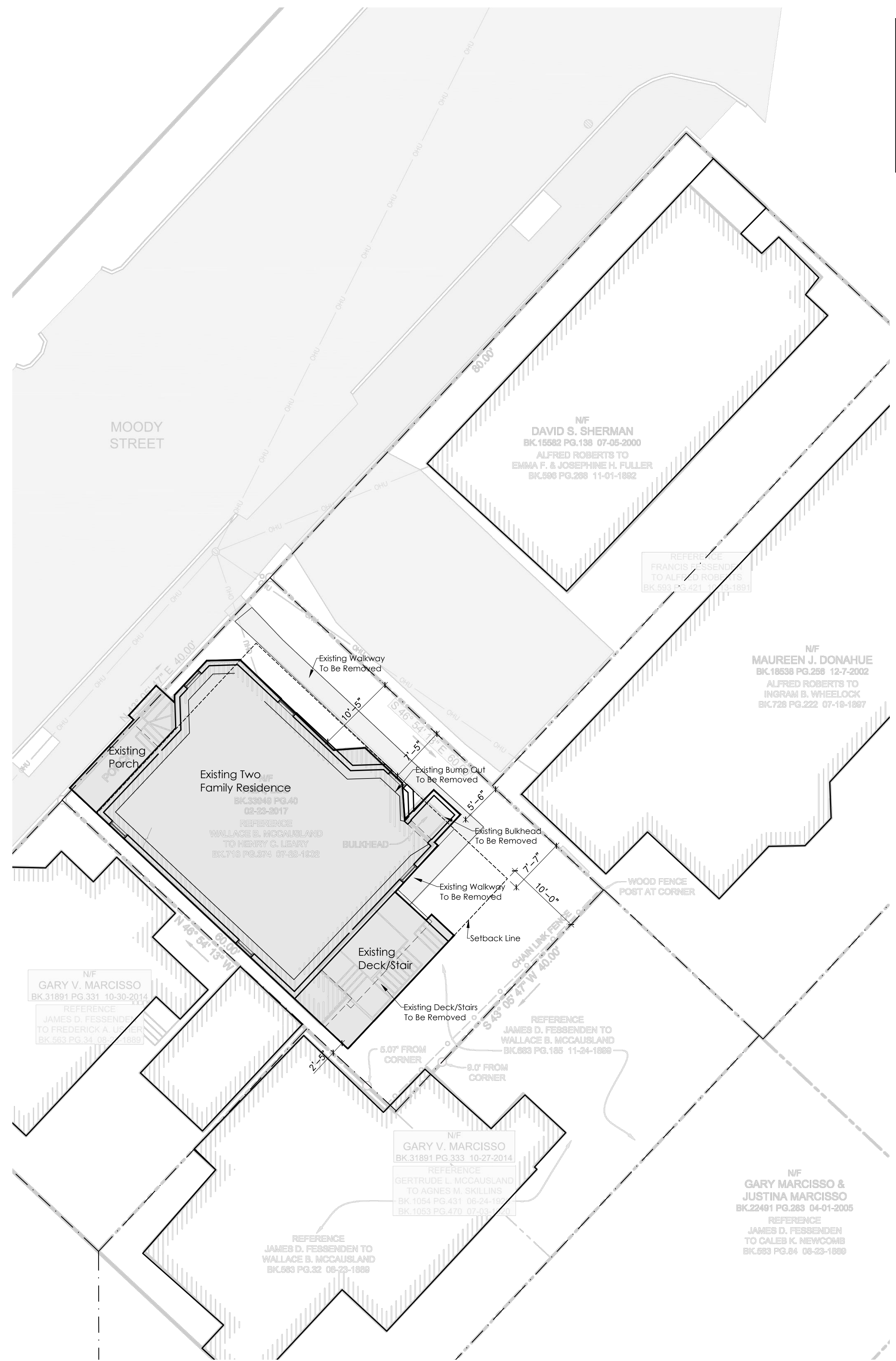

2 Existing Site Plan

Scale: 1/8" = 1'-0"

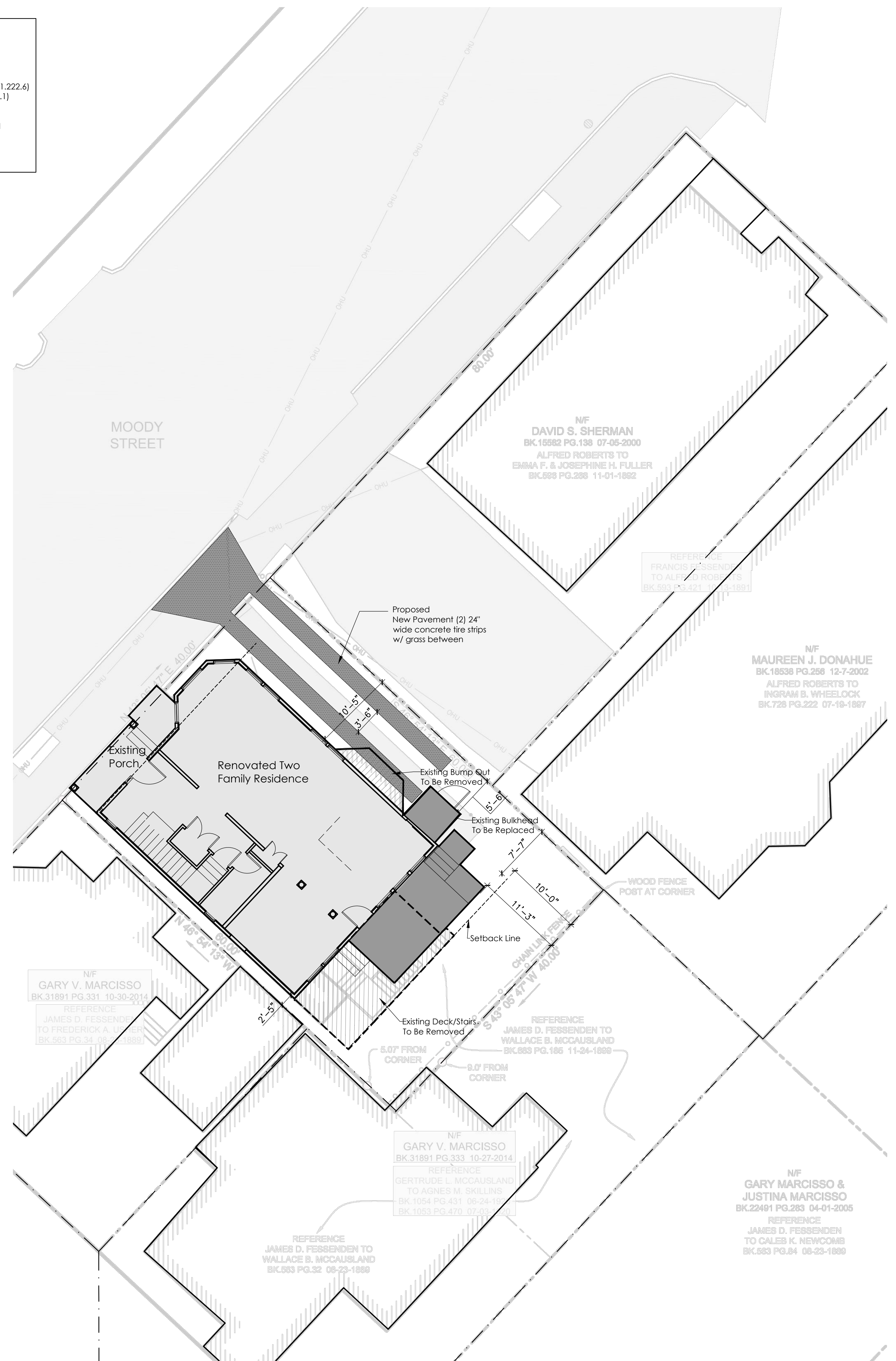

1 Proposed Site Plan

Scale: 1/8" = 1'-0"