

1a Existing First Floor Plan

Scale: 1/4" = 1'-0"

= Area to be Removed

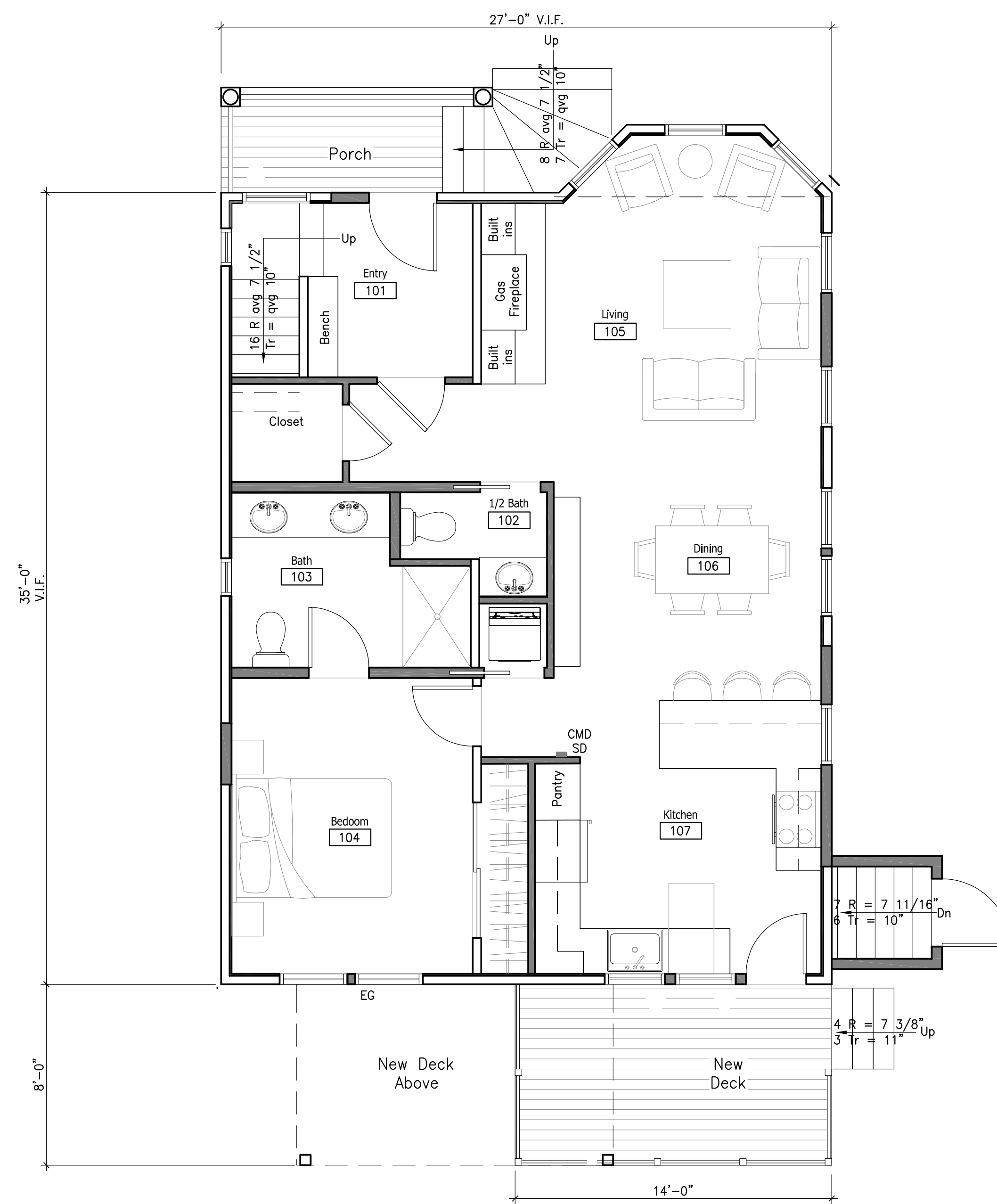

1 Proposed First Floor Plan

Scale: 1/4" = 1'-0"

= Shaded Wall Represents New or Infill Partition

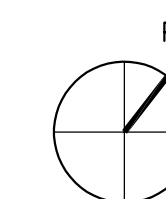

Consultants

Casco Bay Engineering
Structural Engineer

Revisions

26 Moody Street
Condominium

Portland, Maine

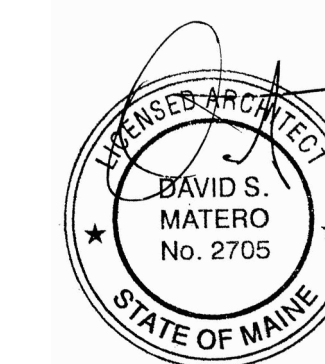

Job Number: 17.011

Date: 06.20.17

Scale: 1/4" = 1'-0"

Drawing Title:

Existing
and
Proposed
First
Floor Plan

A1.1

Issued for
Permit