

Issued/Revised		
No.	Date	Description
1	10/11/06	Issued for Permit
2		
3		
4		
5		
6		

4 1/2" per 612 N.
10/17/06

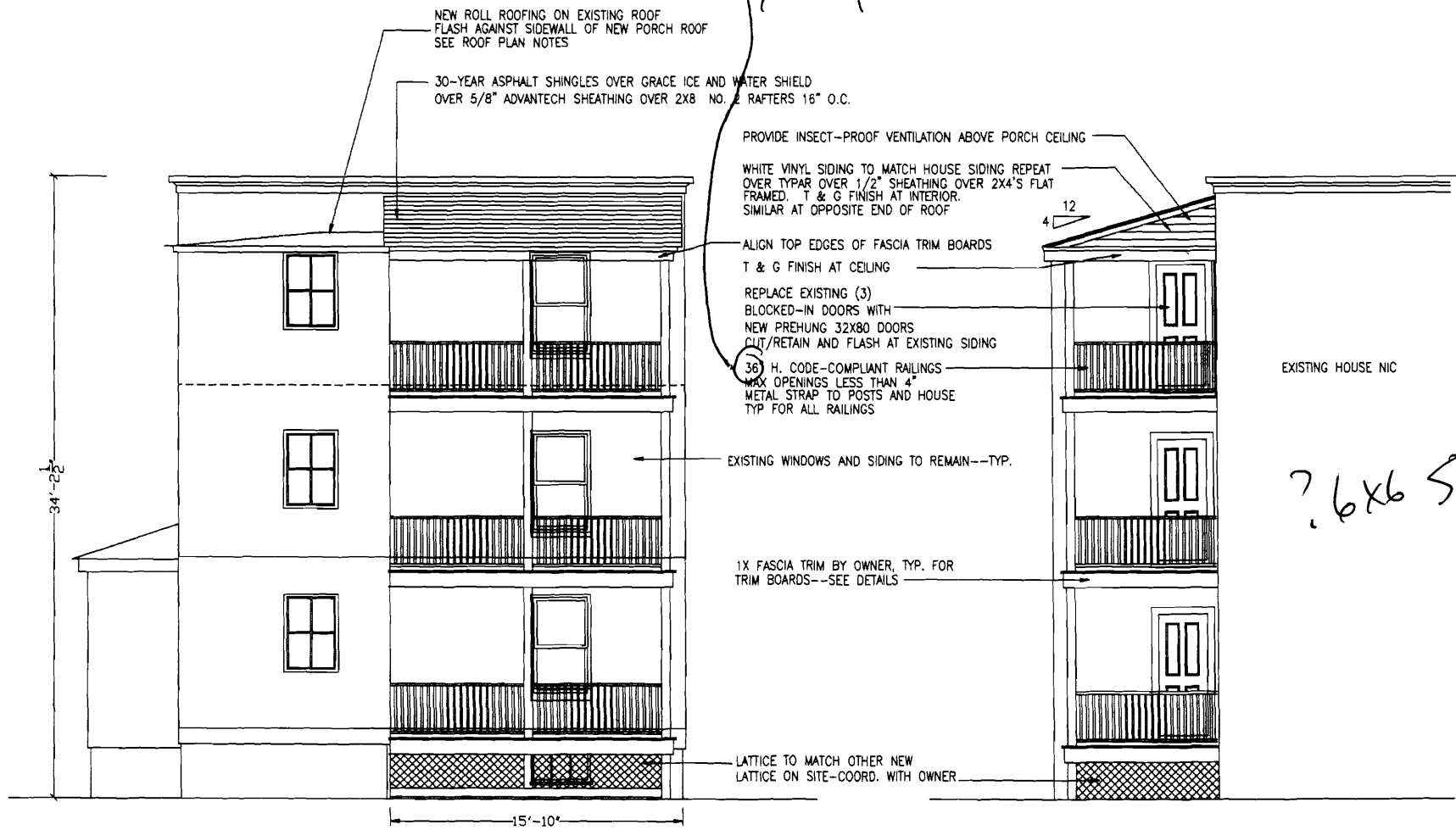

? 6x6 splice detail

① NORTHEAST (BACK) ELEVATION
SCALE: 1/4"=1'-0"

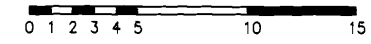

② NORTHWEST (SIDE) ELEVATION
SCALE: 1/4"=1'-0"

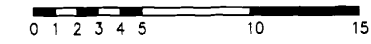

Key Plan
Not to scale

Masterman & Cumming
Multifamily House
77 Vesper Street
Portland, Maine 04101
Drew Masterman
and Nan Cumming

Elizabeth
Newman
Architect

32 Sawyer Street
Portland, ME 04103
207.899.1845

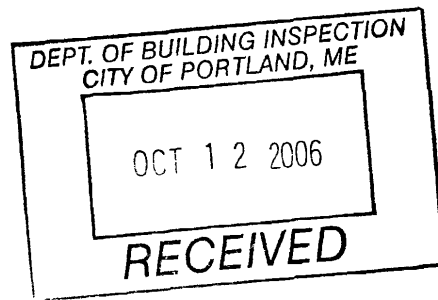

Drawing Title
Exterior
Elevations

Scale As noted
Date 11 October 2006
Project No. 04.01
Drawing No.

A1