

| | | | | | | | |
|---|--|---|--|--|--|--|--|
| Location of Construction: 77 Vesper Street 04101 | | Owner: Jim Punsky | | Phone: 324-3256 | | Permit No: 000785 | |
| Owner Address: SAA | | Lessee/Buyer's Name: | | Phone: | | BusinessName: | |
| Contractor Name: *** James Kerrigan | | Address: **** 324-5495*** | | Phone: | | Permit Issued: JUL 17 2000 | |
| Past Use: multi family <i>3 D.U. only</i> | | Proposed Use: same | | COST OF WORK: \$ 5,000 | | PERMIT FEE: \$ 54.00 | |
| Proposed Project Description: 1st & 2nd floor deck and supports - <i>replacement</i> | | FIRE DEPT. <input type="checkbox"/> Approved <input type="checkbox"/> Denied | | INSPECTION: Use Group <i>A-2</i> Type <i>5</i> <i>BOC 99</i> | | Zone: <i>H-6</i> CBL: 003-D-016 | |
| | | Signature: | | Signature: <i>[Signature]</i> | | Zoning Approval: <i>Staff. ok per microfiche</i> | |
| Permit Taken By: GG | | Date Applied For: July 13 2000 K | | PEDESTRIAN ACTIVITIES DISTRICT (P.A.D.) | | Special Zone or Reviews: | |
| | | Action: Approved <input type="checkbox"/> Approved with Conditions: <input type="checkbox"/> Denied: <input type="checkbox"/> | | Signature: _____ Date: _____ | | <input type="checkbox"/> Shoreland <i>conditions</i> <input type="checkbox"/> Wetland <input type="checkbox"/> Flood Zone <i>S 7/14/00</i> <input type="checkbox"/> Subdivision <input type="checkbox"/> Site Plan maj <input type="checkbox"/> minor <input type="checkbox"/> mm <input type="checkbox"/> | |

1. This permit application does not preclude the Applicant(s) from meeting applicable State and Federal rules.
2. Building permits do not include plumbing, septic or electrical work.
3. Building permits are void if work is not started within six (6) months of the date of issuance. False information may invalidate a building permit and stop all work..

CERTIFICATION

I hereby certify that I am the owner of record of the named property, or that the proposed work is authorized by the owner of record and that I have been authorized by the owner to make this application as his authorized agent and I agree to conform to all applicable laws of this jurisdiction. In addition, if a permit for work described in the application is issued, I certify that the code official's authorized representative shall have the authority to enter all areas covered by such permit at any reasonable hour to enforce the provisions of the code(s) applicable to such permit

| | | | |
|---|----------|--------------------|--------|
| SIGNATURE OF APPLICANT | ADDRESS: | DATE: July 14 2000 | PHONE: |
| RESPONSIBLE PERSON IN CHARGE OF WORK, TITLE | | | PHONE: |

PERMIT ISSUED WITH REQUIREMENTS

- Zoning Appeal**
- Variance
 - Miscellaneous
 - Conditional Use
 - Interpretation
 - Approved
 - Denied

- Historic Preservation**
- Not in District or Landmark
 - Does Not Require Review
 - Requires Review

Action:

- Appoved
- Approved with Conditions
- Denied

Date: *[Signature]*

PERMIT ISSUED WITH REQUIREMENTS
CEO DISTRICT

BUILDING PERMIT REPORT

DATE: 14 July 2000 ADDRESS: 77 Vesper St. CBL: 003-D-016

REASON FOR PERMIT: 1st & 2nd Floor deck and supports

BUILDING OWNER: Jim Punsky

PERMIT APPLICANT: _____ CONTRACTOR James Kerrigan

USE GROUP: A-2 CONSTRUCTION TYPE: 513 CONSTRUCTION COST: \$5660.60 PERMIT FEES: \$5400

The City's Adopted Building Code (The BOCA National Building code/1999 with City Amendments)
The City's Adopted Mechanical Code (The BOCA National Mechanical Code/1993)

CONDITION(S) OF APPROVAL

This permit is being issued with the understanding that the following conditions are met: #31, #34, #30, #1, #11, #13, #29, #32

- *1. This permit does not excuse the applicant from meeting applicable State and Federal rules and laws.
2. Before concrete for foundation is placed, approvals from the Development Review Coordinator and Inspection Services must be obtained.
3. Foundation drain shall be placed around the perimeter of a foundation that consists of gravel or crushed stone containing not more than 10 percent material that passes through a No. 4 sieve.
4. Foundations anchors shall be a minimum of 1/2" in diameter, 7" into the foundation wall, minimum of 12" from corners of foundation and a maximum 6' O.C. between bolts.
5. Waterproofing and dampproofing shall be done in accordance with Section 1813.0 of the building code.
6. Precaution must be taken to protect concrete from freezing. Section 1908.0
7. It is strongly recommended that a registered land surveyor check all foundation forms before concrete is placed.
8. Private garages located beneath habitable rooms in occupancies in Use Group R-1, R-2, R-3 or I-1 shall be separated from adjacent interior spaces by fire partitions and floor/ceiling assembly which are constructed with not less than 1-hour fire resisting rating.
9. All chimneys and vents shall be installed and maintained as per Chapter 12 of the City's Mechanical Code.
10. Sound transmission control in residential building shall be done in accordance with Chapter 12, Section 1214.0 of the City's Building Code.
*11. Guardrails & Handrails: A guardrail system is a system of building components located near the open sides of elevated walking surfaces for the purpose of minimizing the possibility of an accidental fall from the walking surface to the lower level.
12. Headroom in habitable space is a minimum of 7'6". (Section 1204.0)
*13. Stair construction in Use Group R-3 & R-4 is a minimum of 10" tread and 7 1/2" maximum rise. All other Use Group minimum 11" tread, 7" maximum rise. (Section 1014.0)
14. The minimum headroom in all parts of a stairway shall not be less than 80 inches. (6'8") 1014.4
15. Every sleeping room below the fourth story in buildings of Use Groups R and I-1 shall have at least one operable window or exterior door approved for emergency egress or rescue.
16. Each apartment shall have access to two (2) separate, remote and approved means of egress.
17. All vertical openings shall be enclosed with construction having a fire rating of at least one (1) hour, including fire doors with self closer's.
18. The boiler shall be protected by enclosing with (1) hour fire rated construction including fire doors and ceiling, or by providing automatic extinguishment. (Table 302.1.1)

Handwritten initials/signature

19. All single and multiple station smoke detectors shall be of an approved type and shall be installed in accordance with the provisions of the City's Building Code Chapter 9, Section 920.3.2 (BOCA National Building Code/1999), and NFPA 101 Chapter 18 & 19. (Smoke detectors shall be installed and maintained at the following locations):

- In the immediate vicinity of bedrooms
- In all bedrooms
- In each story within a dwelling unit, including basements

20. A portable fire extinguisher shall be located as per NFPA #10. They shall bear the label of an approved agency and be of an approved type. (Section 921.0)

21. The Fire Alarm System shall be installed and maintained to NFPA #72 Standard.

22. The Sprinkler System shall be installed and maintained to NFPA #13 Standard.

23. All exit signs, lights and means of egress lighting shall be done in accordance with Chapter 10 Section & Subsections 1023.0 & 1024.0 of the City's Building Code. (The BOCA National Building Code/1999)

24. Section 25 - 135 of the Municipal Code for the City of Portland states, "No person or utility shall be granted a permit to excavate or open any street or sidewalk from the time of November 15 of each year to April 15 of the following year".

25. The builder of a facility to which Section 4594-C of the Maine State Human Rights Act Title 5 MRSA refers, shall obtain a certification from a design professional that the plans commencing construction of the facility, the builder shall submit the certification the Division of Inspection Services.

26. Ventilation and access shall meet the requirements of Chapter 12 Sections 1210.0 and 1211.0 of the City's Building Code. (Crawl spaces & attics).

27. All electrical, plumbing and HVAC permits must be obtained by a Master Licensed holders of their trade. No closing in of walls until all electrical (min. 72 hours notice) and plumbing inspections have been done.

28. All requirements must be met before a final Certificate of Occupancy is issued.

*29. All building elements shall meet the fastening schedule as per Table 2305.2 of the City's Building Code (The BOCA National Building Code/1996).

30. Ventilation of spaces within a building shall be done in accordance with the City's Mechanical code (The BOCA National Mechanical Code/1993). (Chapter M-16)

Existing footprint of the porch shall not be increased.

31. Please read and implement the attached Land Use Zoning report requirements.

*32. Boring, cutting and notching shall be done in accordance with Sections 2305.3, 2305.3.1, 2305.4.4 and 2305.5.1 of the City's Building Code.

*33. Bridging shall comply with Section 2305.16.

*34. Glass and glazing shall meet the requirements of Chapter 24 of the building code. (Safety Glazing Section 2406.0)

*35. All signage, shall be done in accordance with Section 3102.0 signs of the City's Building Code, (The BOCA National Building Code/1999).

*36. *Fasteners shall be used between columns & deck framing.*

#37 *The zoning legal use of this property is three dwelling units. If there is any differences than that, it will be necessary to contact this office immediately.*

[Signature]
F. Samuel Hodges, Building Inspector
cc. J. McDougall, PFD
Marge Schmuckal, Zoning Administrator

PSH 1/26/00

**On the basis of plans submitted and conditions placed on these plans any deviations shall require a separate approval.

***THIS PERMIT HAS BEEN ISSUED WITH THE UNDERSTANDING THAT ALL THE CONDITIONS OF THE APPROVAL SHALL BE COMPLETED. THEREFORE, BEFORE THE WORK IS COMPLETED A REVISED PLAN OR STATEMENT FROM THE PERMIT HOLDER SHALL BE SUBMITTED TO THIS OFFICE SHOWING OR EXPLAINING THAT THE CONDITIONS HAVE BEEN MET. IF THIS REQUIREMENT IS NOT RECEIVED YOUR CERTIFICATE OF OCCUPANCY SHALL BE WITHHELD.

***CERTIFICATE OF OCCUPANCY FEE \$50.00

ALL PLANS THAT REQUIRE A PROFESSIONAL DESIGNER'S SEAL, (AS PER SECTION 114.0 THE BUILDING CODE) SHALL ALSO BE PRESENTED TO THIS DIVISION ON AUTO CAD 2000, OR EQUIVALENT.

THIS IS NOT A PERMIT/CONSTRUCTION CANNOT COMMENCE UNTIL THE PERMIT IS ISSUED

**Building or Use Permit Pre-Application
Attached Single Family Dwellings/Two-Family Dwelling
Multi-Family or Commercial Structures and Additions Thereto**

In the interest of processing your application in the quickest possible manner, please complete the Information below for a Building or Use Permit.

NOTEIf you or the property owner owes real estate or personal property taxes or user charges on ANY PROPERTY within the City, payment arrangements must be made before permits of any kind are accepted.**

| | | | |
|--|--|---|--|
| Location/Address of Construction (include Portion of Building): <u>77 vesper st Front Porch</u> | | | |
| Total Square Footage of Proposed Structure <u>72.8</u> | | Square Footage of Lot <u>2813.375</u> | |
| Tax Assessor's Chart, Block & Lot Number Chart# <u>083</u> Block# <u>D</u> Lot# <u>016</u> | | Owner: <u>SIM PUNSKY</u> <u>SHIRLEY PUNSKY</u> | Telephone#: <u>324 3256</u> <u>UNLISTED</u> |
| Owner's Address: <u>77 vesper st</u> | | Lessee/Buyer's Name (If Applicable) <u>N/A</u> | Cost Of Work: <u>\$5,000.00</u> Fee <u>\$54.00</u> |
| Proposed Project Description: (Please be as specific as possible) <u>Rebuild First Floor deck, Resupport 2nd floor porch</u> | | | |
| Contractor's Name, Address & Telephone: <u>JAMES KERRIGAN 2 HAIG ST SANFORD ME 324-5495 04073</u> | | | Rec'd By <u>Gaf</u> |
| Current Use: <u>Front Entry + Deck</u> | | Proposed Use: <u>SAME</u> | |

Separate permits are required for Internal & External Plumbing, HVAC and Electrical installation.

- All construction must be conducted in compliance with the 1996 B.O.C.A. Building Code as amended by Section 6-Art II.
- All plumbing must be conducted in compliance with the State of Maine Plumbing Code.
- All Electrical Installation must comply with the 1996 National Electrical Code as amended by Section 6-Art III.
- HVAC (Heating, Ventilation and Air Conditioning) installation must comply with the 1993 BOCA Mechanical Code.

You must Include the following with you application:

- 1) A Copy of Your Deed or Purchase and Sale Agreement
- 2) A Copy of your Construction Contract, if available
- 3) A Plot Plan/Site Plan

Minor or Major site plan review will be required for the above proposed projects. The attached checklist outlines the minimum standards for a site plan.

- 4) Building Plans

Unless exempted by State Law, construction documents must be designed by a registered design professional.

A complete set of construction drawings showing all of the following elements of construction:

- Cross Sections w/Framing details (including porches, decks w/ railings, and accessory structures)
- Floor Plans & Elevations
- Window and door schedules
- Foundation plans with required drainage and dampproofing
- Electrical and plumbing layout. Mechanical drawings for any specialized equipment such as furnaces, chimneys, gas equipment, HVAC equipment (air handling) or other types of work that may require special review must be included.

Certification

I hereby certify that I am the Owner of record of the named property, or that the proposed work is authorized by the owner of record and that I have been authorized by the owner to make this application as his/her authorized agent. I agree to conform to all applicable laws of this jurisdiction. In addition, if a permit for work described in this application is issued, I certify that the Code Official's authorized representative shall have the authority to enter all areas covered by this permit at any reasonable hour to enforce the provisions of the codes applicable to this permit.

| | |
|---|----------------------|
| Signature of applicant: <u>James E Kerrigan</u> | Date: <u>7/13/00</u> |
|---|----------------------|

Building Permit Fee: \$30.00 for the 1st \$1000 cost plus \$6.00 per \$1,000.00 construction cost thereafter.
Additional Site review and related fees are attached on a separate addendum

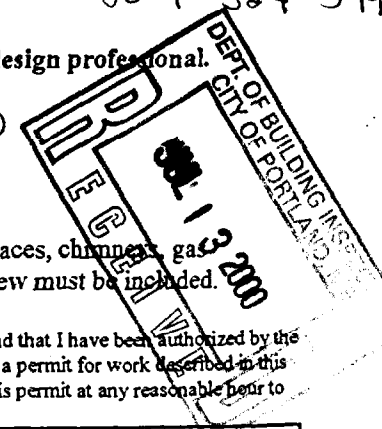

2nd Floor
Covered Porch
Existing

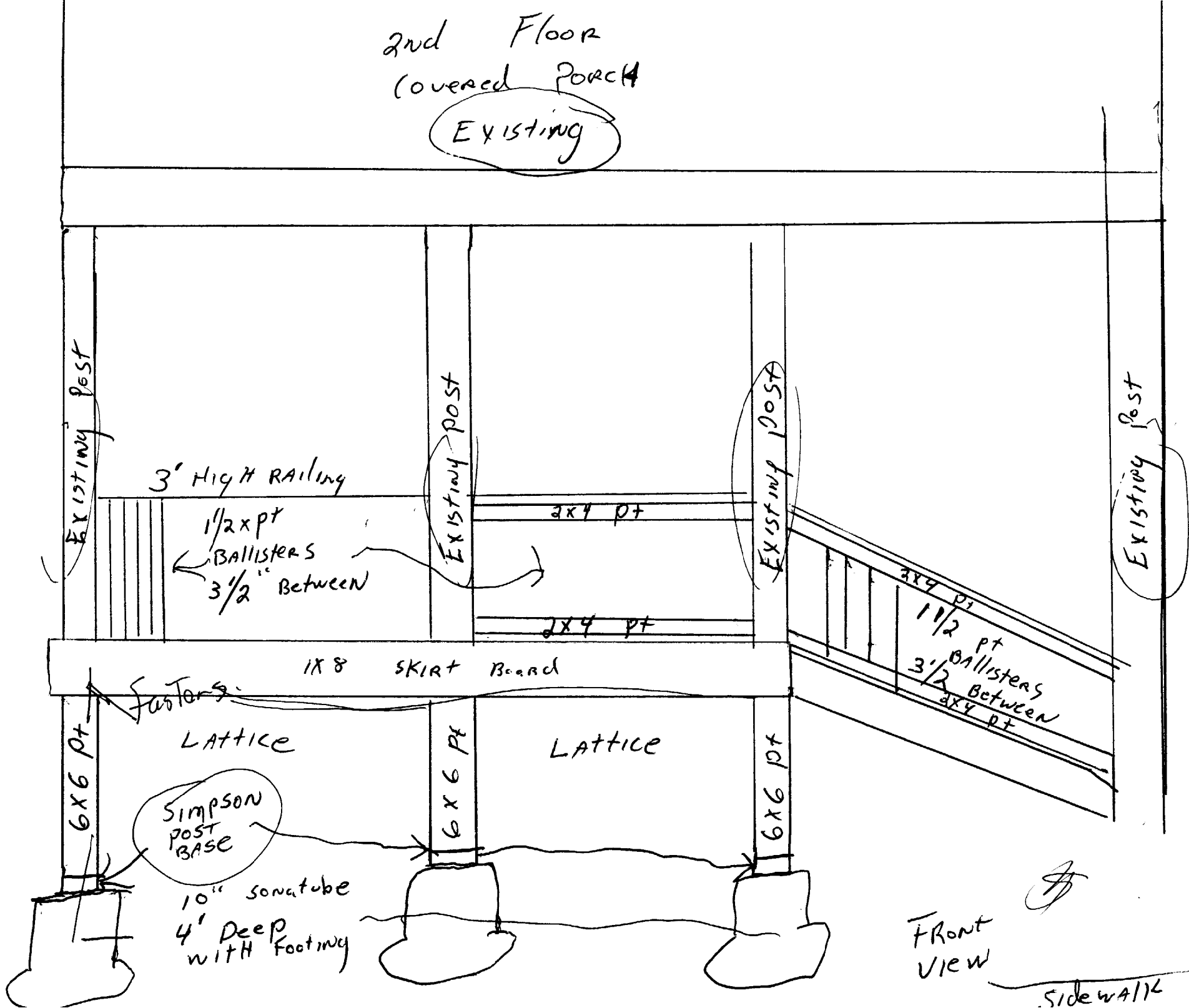

11-7"

3/4" x 3/8" LAYS
16 O.C.

EXISTING
House

2x8 PT
16 O.C.

Joist
Hangers

Hangers

5/4 x 6
PT Decking

TRIPLE 2x8 PT

Support
Pts FOR 2nd Floor
PORCH

STAIR 5
2x12 STRINGERS
16" OC
5/4 x 6 PT
TREADS
3/4 PT RISERS

6-4"

15"

16"

Sidewalk

Vesper St



79-3

Vesper St

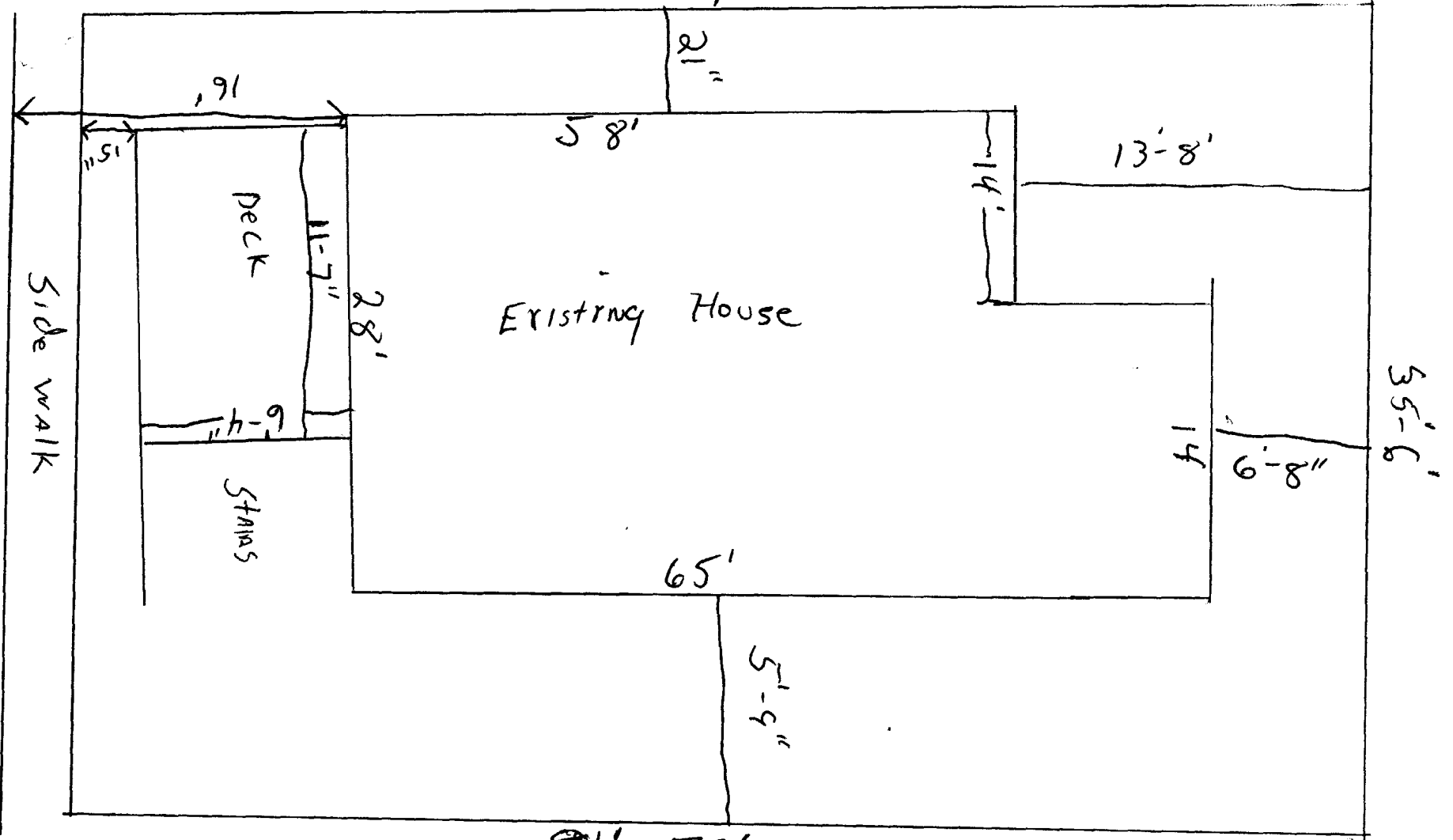

79-3