

Alfred H. Hodson III, P.E.

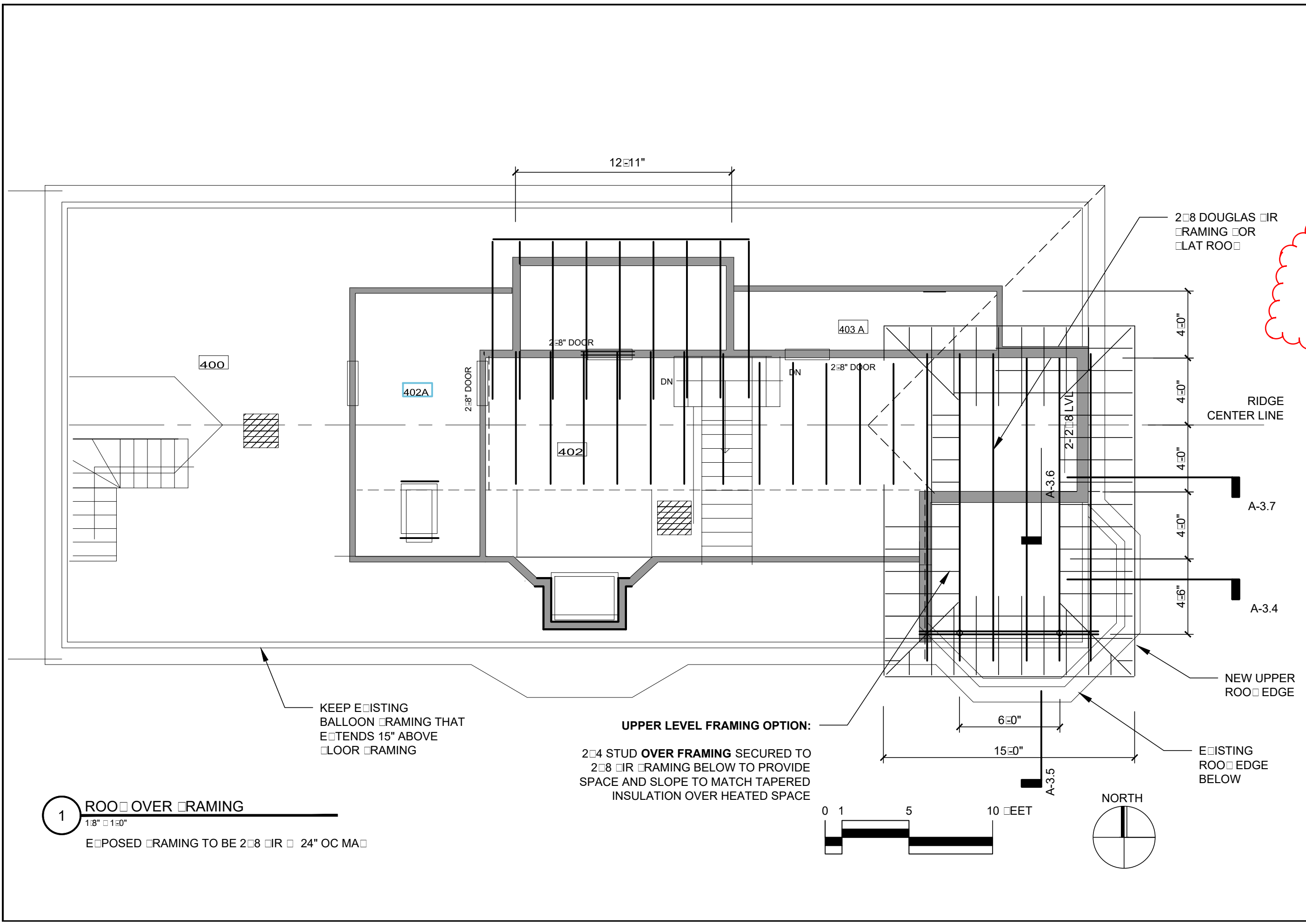

90 MORNING STREET PORTLAND, MAINE

ROOF FRAMING ATTIC LEVEL

scale	1/8" = 1'-0"	title	
date	15 APRIL 2016	drawn by	TST
project #	1304	checked by	

S 1.2

REVISED
04 15 16

1 ROOF OVER FRAMING
 1/8" = 1'-0"
 EXPOSED FRAMING TO BE 2x8 D.F. @ 24" OC MAX

KEEP EXISTING
 BALLOON FRAMING THAT
 EXTENDS 15" ABOVE
 FLOOR FRAMING

UPPER LEVEL FRAMING OPTION:
 2x4 STUD OVER FRAMING SECURED TO
 2x8 D.F. FRAMING BELOW TO PROVIDE
 SPACE AND SLOPE TO MATCH TAPERED
 INSULATION OVER HEATED SPACE

