

NO CROSS FRAME SHOULD BE NECESSARY TO ALLOW FOR ACCESS TO DRAIN PIPING
(CONFIRM ANY REQUIRED MODIFICATION TO FRAMING WITH STRUCTURAL ENGINEER)

2X8 FIR FRAMING (TYPICAL UNLESS OTHERWISE NOTED)

SIMPSON HANGER SCHEDULE
H1 LUS 26
H2 LUS 26-2

3" SIP TO BE INSTALLED AT LANDING IN ORDER TO MINIMIZE DEPTH
BOTTOM OF FRAMING ELEV = 7'-2" AFF

DOUBLE 1 3/4 X 7 1/4" SISTERS TO EXISTING BEAMS FOR TUB WATER LOAD AND TURN FRAMING FOR WC WASTE LINE

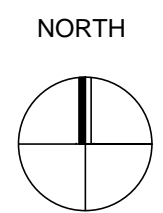
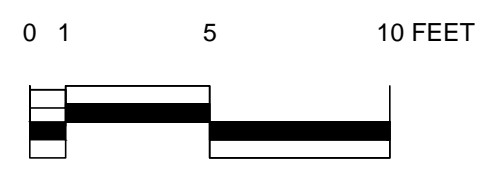
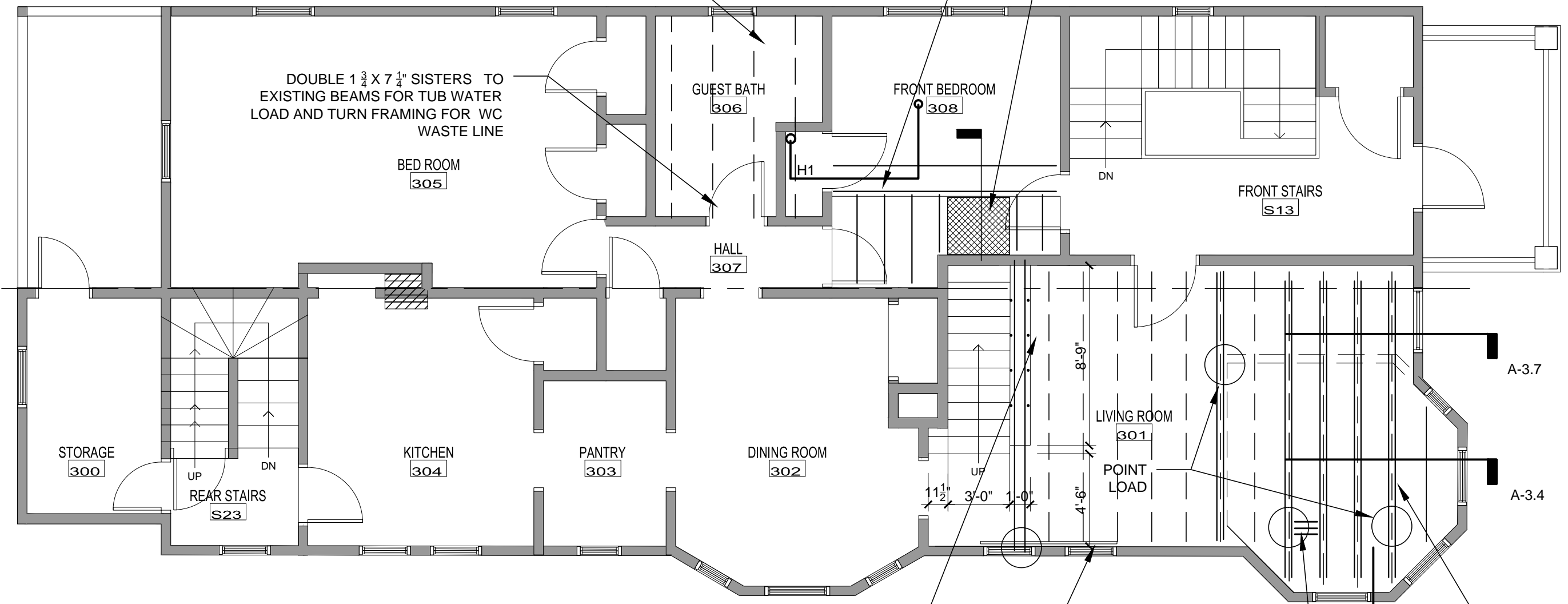

INSTALL 2 - 11 1/4" LVL JOISTS TO SUPPORT BOOK SHELVES BELOW
SUPPORT WITH PAIRS OF 1/4" STEEL RODS 28" O.C. MAX SPACING
(SEE SHEET S0.0 / TYPICAL FOR 8)

1 3/4 X 9 1/4 LVL ABOVE TO DISTRIBUTE POINT LOAD TO A MINIMUM OF 4 CONTINUOUS EXISTING STUDS

LVL BLOCKING IF REQUIRED

ATTACH NEW LVL SISTERS TO EXISTING 2X8 WITH 5/16" X 3 1/8" GRK SCREWS @ 16" O.C. EACH SIDE OF 2X8 WOOD JOISTS FROM ABOVE (TYPICAL FOR 4 FROM ONE SIDE TYP FOR 2)

1 ATTIC FLOOR FRAMING
1/8" = 1'-0"

SCATTERGOOD DESIGN
architecture + planning
80 middle street
portland, maine 04101
207-775-6141
scattergooddesign.com

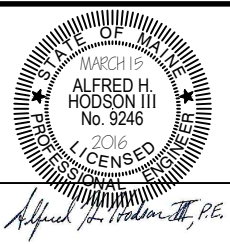

90 MORNING STREET PORTLAND, MAINE

POWER & LIGHTING - ATTIC LEVEL

scale	1/8" / 1'-0"	title	
date	15 APRIL 2016	drawn by	TST
project #	1304	checked by	

S 1.0
REVISED
04 15 16