

1 EXISTING ATTIC FLOOR
1/16" = 1'-0"

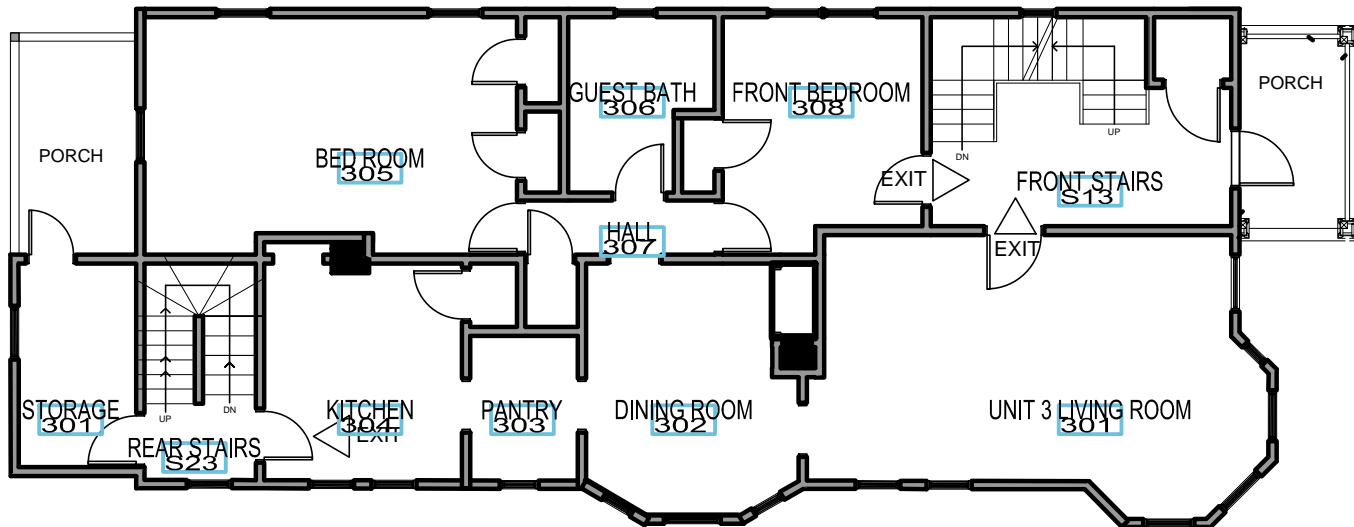

2 EXISTING 3RD FLOOR
3/32" = 1'-0"

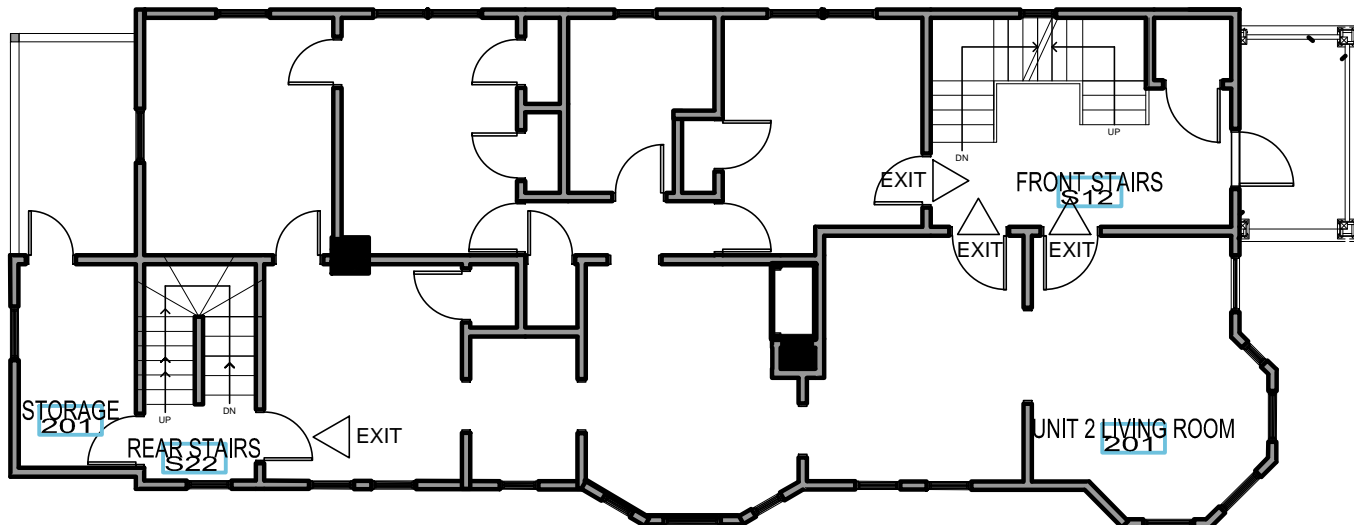

3 EXISTING 2ND FLOOR
1/16" = 1'-0"

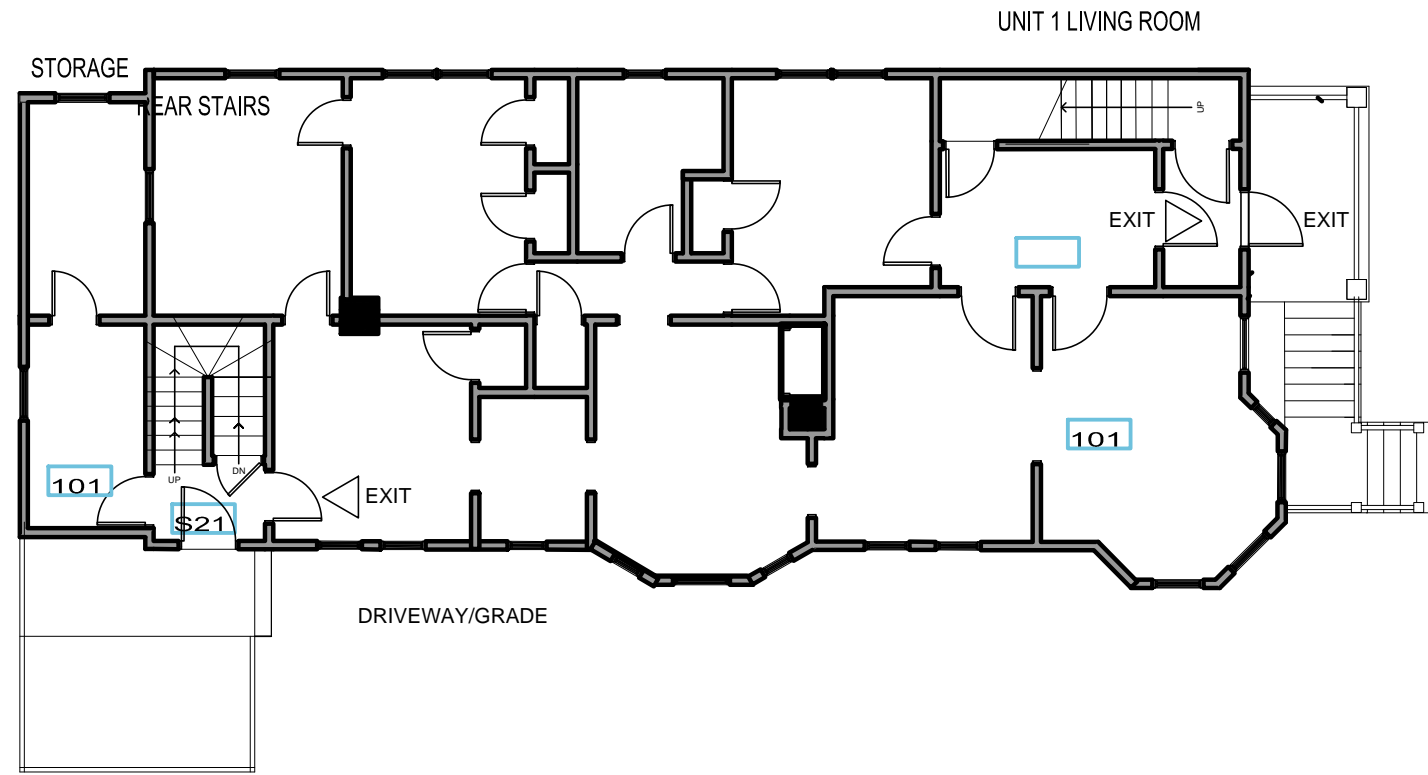

4 EXISTING 1ST FLOOR
1/16" = 1'-0"

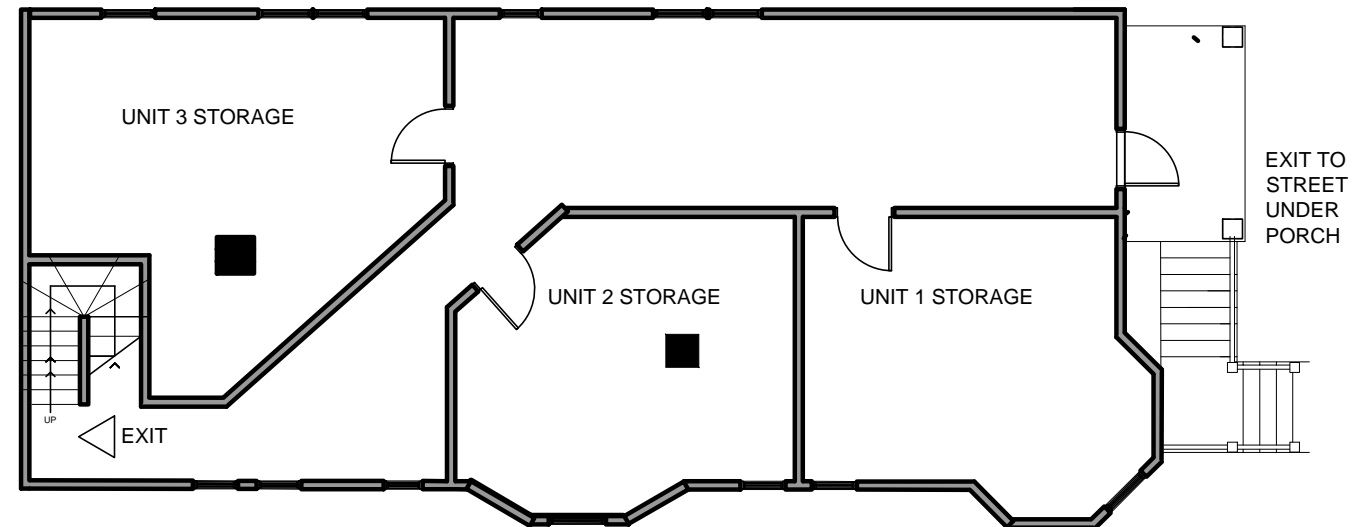

5 EXISTING BASEMENT FLOOR
1/16" = 1'-0"

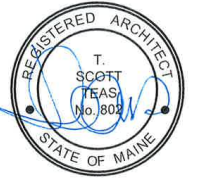

scale	date	project #	drawn by	checked by
NTS	15 APR 2016	1304		